Would-be home owners can find bargains in The Post city and suburban real estate section, published every Sunday.

The Washington Post.

Today—Partly cloudy and colder.
Tomorrow—Fair; slowly rising temperature. Fresh northwest winds, shifting to west or southwest.
Yesterday—High, 76; low, 69.
1931—High, 84; low, 60.
Details on back page.

NO. 20,566. ENTERED AS SECOND CLASS MATTER. POSTOFFICE, WASHINGTON, D. C. WASHINGTON: THURSDAY, OCTOBER 6, 1932. COPYRIGHT, 1932, BY THE WASHINGTON POST CO. THREE CENTS.

U. S. EMPLOYES PLAN DRIVE TO END FURLOUGH

Move Follows Order for New Payless Leave in Commerce Unit.

OPERATION OF SAVING LAW IS UNDER FIRE

District Federation Chiefs Warn of Likely Effort to Continue Plan.

By ROBERT C. ALBRIGHT.

The District of Columbia Federation of Federal Employes last night pledged "every legitimate means at its command" to prevent reenactment of the furlough plan at the forthcoming session of Congress.

The pledge followed on the heels of a Commerce Department order requiring every employe to take a five-day payless furlough before January 1, in addition to the fifteen-day furlough Congress voted for the first half of the fiscal year.

The Commerce order requires an additional ten-day furlough after January 1, over and above the 30-day total payless leave under the economy act. Other executive agencies whose appropriations were sharply cut may be forced to take similar action.

Offensive Taken.

Spurred on by the officers of the National Federation, who prophesied further attempted inroads on Government pay scales in December, the District branch of the employes' federation last night took the offensive in three resolutions assailing the operation of the economy law.

Delegates attending the annual meeting at the Carlton Hotel unanimously voted confidence in President Luther C. Steward and Secretary-Treasurer Gertrude McNally, following addresses in which they outlined the legislative fight ahead.

"Whatever we had in the way of a battle at the last session will be repeated on a more intensive scale when Congress meets again," was President Steward's prophecy.

Delegates Cheer.

"Though we are hopeful the hysteria and panic which brought on the objectionable features of the economy bill will have disappeared, there is much reason to believe the

Continued on Page 3, Column 4.

Colorado for Roosevelt, Senator Walker States

Grand Junction, Colo., Oct. 5 (A. P.).—United States Senator Walter Walker (Democrat), Colorado, took issue today with a statement by Senator Key Pittman (Democrat), Nevada, in Washington yesterday that there were only three Western States doubtful for the Democrats and Colorado was one of them.

"It is hard to understand where Senator Pittman got his information," Senator Walker said. "Even many well-informed Republicans concede Colorado to Roosevelt." Walker predicted Roosevelt will carry Colorado by not less than 50,000 majority.

Woman and 3 Men Die as Ship Sinks

15 Members of Freighter's Crew Ride to Safety in Lifeboats.

Erie, Pa., Oct. 5 (A.P.).—Pounded by heavy seas that sent walls of water over the decks, the John J. Boland Jr., a Canadian freighter, sank in Lake Erie today with three men and a woman reported trapped under her hatches.

Fifteen men, other members of the crew, took to the lifeboats and rode the heavy seas safely to a point near Dunkirk, N. Y. The Boland carried no passengers and was manned by an all-Canadian crew.

The woman reported lost is the second cook, a Miss MacIntyre, of Welland, Ontario. Two oilers, S. Brooks, of Windsor, Ontario, and Harry Jobes, of St. Catherines, Ontario, and a fireman whose name was not obtained, also were reported drowned.

Survivors declined to discuss the sinking.

Breckinridge Long Is Ill From Shoulder Ailment

Breckinridge Long, Assistant Secretary of State under President Wilson and prominent expert on international law, was admitted to Emergency Hospital last night, suffering from inflammation of the shoulder.

Attending physicians described his condition as not serious. Mr. Long was Democratic nominee for the United States Senate from Missouri in 1920. He is known widely here as an attorney on international law and makes his home at 3435 Brown street northwest.

Discoverer of Typhus Serum, Fever Victim

Dr. R. E. Dyer Stricken by Disease After Finding Vaccine.

Seeking to develop a vaccine for typhus fever, Dr. Rolla E. Dyer, assistant director of the National Institute of Health, has contracted the disease. He is seriously ill at the Naval Hospital.

He is thought to have been bitten by a flea, the insect which carries the disease and with which experiments have been conducted. Dr. Dyer has headed the work on typhus.

The institute recently announced progress in the development of an immunization serum for the plague. This serum, however, is not of use in treating a person who has contracted the disease and can not be used in Dr. Dyer's case.

Physicians said that Dr. Dyer was seriously ill. However, they said that his condition was not alarming and that he apparently had a mild form of the malady.

Part of the work in the vaccine search was the grinding up of fleas known to carry the disease. One of the insects is thought to have infected Dr. Dyer during this process.

The institute has been interested

DR. ROLLA E. DYER.

in the American form of typhus which is less virulent than that occurring in Europe. Two years ago Dr. Dyer, with assistants, took 24 fleas from rats found in Baltimore where several cases of typhus originated. Experimentation showed that these fleas carried the germs causing the disease.

NEW CAPITAL MARCH REJECTED BY B.E.F.

Committee to Make Pleas Will Be Sent Instead; Parley in Turmoil.

Uniontown, Pa., Oct. 5 (A.P.).—The Bonus Expeditionary Force today voted to let a committee personally carry demands for "public recognition" to Washington after the executive committee turned down a suggestion for another march on the Capital if the demands are not met.

Gathering in a dimly lighted warehouse, with rain pelting the roof and locomotive whistles drowning voices of the delegates, the convention went on record in favor of "immediate payment of adjusted compensation certificates."

The suggestion for another march on Washington came from the floor while the petitions on the administration were being read, and was greeted with a thunderous ovation.

This incident sent the executive committee back into session, but after an hour's wild debate it was decided not to sponsor such a proposal. Instead, Hoke Smith, national field officer, will head a committee of ten to present the organization's

Continued on Page 4, Column 1.

British and U. S. Arms Cooperation Is Urged

Leicester, England, Oct. 5 (A.P.).—British cooperation with the United States at the disarmament conference was demanded today by the Labor party of Great Britain.

It also insisted that the British government do everything in its power to vindicate the authority of the League of Nations and the Kellogg peace pact in connection with the Japanese invasion of Manchuria.

3 on Wrecked Plane Saved Off Long Island

New London, Conn., Oct. 5 (U.P.). Three men were rescued from a wrecked airplane barely floating about 17 miles southeast of Shinnecock Lighthouse on the south shore of Long Island, according to a radio message tonight from the Coast Guard destroyer Semmes.

Coast Guardsmen indicated they found the three men clinging to the plane in the water. After rescuing them they made an effort to tow the plane but failed.

2 STUDENTS OUSTED FROM MARYLAND U.

Refused to Take Military Course; One Prepares to Fight Action.

Two students of the University of Maryland who have refused to take military training were suspended from the school last night as one of them, Wayne Lees, of 3430 Mount Pleasant street northwest, announced he was preparing a brief in support of his stand which he would ask the trustees of the university to consider.

Dr. Raymond A. Pearson, president of the college, said the students were suspended from the university "until such time as they agree to abide by its regulations." The other student is Ennis Coale, a freshman from Bel Air, Md.

Lees is a sophomore and took military training last year. In explaining his decision not to take the course again, he said the "cultural atmosphere" of the university had brought about an "intellectual awakening" in him.

Coale is a freshman. He said he was opposed to war and did not want to train for it. He indicated, if he were unable to attend the comparatively inexpensive State university, his school days probably would be over.

Lees said last night he had not been notified of the suspension, but that he had nearly finished a statement of his reasons for objecting to the military training. At the end of

Continued on Page 4, Column 2.

Jersey Supreme Court To Hear Curtis Appeal

Trenton, N. J., Oct. 5 (A.P.).—The Supreme Court announced today it would consider the appeal of John Hughes Curtis, convicted of impeding the search for the kidnaped Lindbergh baby, at this term of court if briefs are submitted in 40 days. Otherwise, the court said, it would grant a postponement.

Curtis' bail of $10,000 is automatically continued.

50 Communists Seized At Parley in Germany

Stuttgart, Germany, Oct. 5 (A.P.) Police arrested 50 Communists today at a meeting held in a nearby forest.

The authorities said the Communists were suspected of treason.

Cafe Men Freed in Raid Ask Return of Equipment

Restaurant's Refrigerators, Tables, Chairs and Food Taken by Dry Agents and Police With Search Warrant for "Beer."

The return of restaurant equipment valued at $14,000, taken by police and prohibition agents when they raided Hammel's Buffet, 416 Tenth street northwest, and arrested four men on liquor charges, will be sought today following the acquittal of the men in Police Court yesterday.

An order seeking the return of the equipment has been prepared by E. Russell Kelly and Alvin L. Newmyer, attorneys for Louis J. Hammel, Harry J. Kopel, George Hohman and Joseph Frank, the men arrested in the raid. They were acquitted by a jury in the court of Judge Isaac R. Hitt of charges of possession of beer and maintaining a nuisance.

Agents in the raid seized the entire restaurant equipment of the place. Three refrigerators, tables, chairs, food, cigars and all other material were carted away to the warehouse, pending disposition of the case. The restaurant has been closed since the raid because of lack of the equipment.

In acquitting the defendants, the jury challenged the ability of a dry informer to ascertain the alcoholic content of "near beer" by merely tasting it. The informer secured the papers for the raid by asserting he drank a glass of "beer" and that it gave him a "glow." Almost a score of

Continued on Page 10, Column 1.

MOVE FOR NEW RAILROAD WAGE SLASH PUT OFF

Action at Parley Seen as Possible Result of Hoover Plea.

PRESIDENT ASKED DELAY DURING 1932

Heads of Leading Carriers Agree Not to Rush for 20 Per Cent Cut.

New York, Oct. 5 (A.P.).—Heads of the country's leading railroads met here today and agreed to continue further negotiations with the Railway Labor Executives Association on the proposed 20 per cent cut in the basic wage scales of rail workers.

"At the meeting this morning," said a statement issued after the session, "the conference committee of managers reported to the railway presidents on the progress of wage negotiations to date. After full discussion, the matter was left with the committee to negotiate further with the Railway Labor Executives Association."

This announcement was interpreted to mean that the filing of formal notice of a move for the 20 per cent cut would be deferred pending further discussions with the chairmen of the national unions.

Follows Hoover Plea.

Whether the procedure announced was to be accepted as evidence of the railroads' willingness to accede to President Hoover's request for a postponement of negotiations until the end of the year was not made known.

It was probably the largest meeting of rail executives held in several years, reflecting the deep interest in the wage question.

The conference committee is headed by W. F. Thiehoff, general manager of the Chicago, Burlington & Quincy, and includes Charles W. Galloway, vice president of the Baltimore & Ohio; H. A. Enochs, of the Pennsylvania Railroad; J. G. Walber, vice president of the New York Central; J. T. Gillick, vice president of the Chicago, Milwaukee, St. Paul & Pacific; W. J. Jenks, vice president of the Atlantic Coast Line, and C. D. MacKay, of the Southern Railway.

Were Prepared to Seek Cut.

It was understood that these officials, with full power to direct the action of the roads, had been prepared to order the posting of notices for the 20 per cent cut from the basic rates to supersede the contract which expires February 1 under which the rail workers submitted to a 10 per cent deduction from the standard pay.

Some observers believed postponement of action until January 1 would jeopardize the chances of working out a new agreement before the old wage scales automatically would be restored.

It was said that some executives would be willing to wait until January 1 if assured first that labor would continue the present reduced scale indefinitely pending settlement of the forthcoming negotiations.

Forest Fires in 2 Coast States Ease

300 Known Homeless in $2,000,000 Blaze; Winds Subside.

Portland, Oreg., Oct. 5 (A.P.).—The forest fire menace in Oregon and Washington eased today as the weather turned to the aid of weary crews battling flames that have caused property loss estimated at upward of $2,000,000 and left several hundred families homeless. The east wind which had been spreading the conflagrations died out; humidity was higher and cooling temperatures permitted a faint hope of rain.

In the timber town of Cochran only the railroad station remained of the buildings which had housed 200 inhabitants.

In washington County alone 100 families were made homeless. In other sections of Oregon and in Washington fires had destroyed many other homes as well as crops. Forest officials said the danger was by no means over.

Prince Michael Parts With Mother in Tears

London, Oct. 5 (A.P.).—Both Crown Prince Michael of Roumania and his mother, Princess Helen, were in tears today when the boy boarded a cross-channel steamer at Dover. They motored from London to Dover, Michael, bareheaded and apparently excited, riding with the chauffeur.

There were no further developments in connection with the statement in the Daily Mail yesterday that King Carol cut short his son's visit to his former wife because he resented the publicity given to it.

CURRY'S PLACE AS TAMMANY'S CHIEF PERILED

His Unseating Reported Considered Due to Lehman Victory.

PARTY THINKS SMITH READY TO CAMPAIGN

Believed Now to Be Awaiting Roosevelt's Invitation to Stump for Cause.

New York, Oct. 5 (A.P.).—A threat to unseat the Tammany Hall chief and a belief in Democratic quarters that the way has been paved for "Al" Smith to take up the cudgels in Gov. Roosevelt's presidential drive stood out tonight as results of New York Democracy's dramatic convention.

High spirits reigned in the Roosevelt-Garner camp as campaign leaders returned from Albany with memories of the handclasping scene which marked the first meeting of Smith and Roosevelt since before their Chicago fight.

On the heels of their joint victory in winning the gubernatorial nomination for Herbert H. Lehman came reports the two leaders stand together in opposing the possible nomination of James J. Walker for the mayoralty post he relinquished while ouster proceedings were being heard by Gov. Roosevelt.

Roosevelt Invitation Waited.

While hope grew in the States known as Smith strongholds that the 1928 standard bearer would now agree to make some campaign speeches, Smith himself smiled and said nothing.

His associates indicated he would wait for Roosevelt himself to invite him to become an active campaigner.

At Albany the governor said he had not yet taken up the question of inviting Smith to speak for him in his campaign for the Presidency.

At Democratic national headquarters there were no announcements about any Smith speaking engagements, either tentative or definite. Various national party leaders, however, said they anticipated that Roosevelt might ask Smith to do some stumping.

Democrats in Massachusetts have expressed a desire that the "happy warrior," whom they supported at Chicago, address a big rally in Boston Garden October 18.

May Speak in "Garden."

New York Democrats, recalling that Calvin Coolidge will speak in Madison Square Garden next Tuesday, were talking of the possibility of getting

Continued on Page 3, Column 2.

Frazier Sees Veer To Hoover in West

Senator Reports That Section Is Disappointed in Roosevelt.

(Associated Press.)

Senator Frazier (Republican), North Dakota, who recently announced he would not support President Hoover for reelection, said yesterday he would not support Gov. Roosevelt either.

"I think President Hoover's Des Moines speech was mighty good from his point of view," he told newspapermen. "I don't agree with some statements, but the speech was a well-prepared defense of his own position."

Frazier, who recently returned from the West, said "there has been a change of sentiment toward the President in the Middle West due, in part, to disappointment in Gov. Roosevelt and also due to the conclusion that President Hoover is not to blame for everything."

Walker Is Pleased At Lehman Choice

Expresses View Aboard Ship; Undecided on Mayoralty Race.

Aboard S. S. Europa at Sea, Oct. 5 (U.P.).—Selection of Lieut. Gov. Herbert H. Lehman as the Democratic candidate for the New York governorship was described as "a splendid choice" by James J. Walker, former New York mayor, when he appeared on deck today.

Walker did not arise until noon and when he reached the promenade deck was freshly barbered, wearing a brown ensemble, and seemed in excellent spirits. His health, according to friends, was better than for many days.

Beyond his comment on the Lehman nomination, he declined to discuss politics and insisted he has reached no decision on whether he will be a candidate for mayor.

Hoover Speech Lauded

Reaction to Address at Des Moines Is Favorable in All Parts of Country; Sincerity of Relief Efforts Commended and Support Is Pledged.

(Associated Press.)

While President Hoover was speeding home from Des Moines, scene of his first campaign address, the White House last night made public nearly a score of telegrams congratulating the Chief Executive.

Qutations from the messages follow

From Senator Arthur Capper, Topeka, Kan. "No political utterance this year has been received with such emphatic approval by the people of Kansas as this one."

Sherman Lowell, former master of the National Grange, Syracuse, N. Y. "Your address on farm problems at Des Moines and your program for solving those problems is everlastingly right and sound."

Frank J. Riley, secretary, New York State Grange, Sennett, N. Y.: "Every thinking farmer will support your broad and sound reconstruction program for farm and home."

Silas H. Strawn, Chicago: "Your frank, splendid and courageous address * * * should convince every thoughtful citizen of the vital necessity of continuing your leadership in carrying out the constructive program you have initiated."

B. E. Hutchinson, of the Chrysler Corporation, Detroit: "A continuation of such vigorous and obviously sincere statements on Republican policy and purposes will bring victory to you and the party in November."

Joseph Scott, Los Angeles: "Now you've told them and believe me, the reverberations of your corking, aggressive speech will warm your supporters and hearten the country generally more than anything else you have ever done."

F. H. Farnsworth, Chicago: "As a farmer in the Corn Belt of Illinois for the past fifteen years accept my heartiest congratulations and support."

E. A. Van Valkenburg, Philadelphia: "It was a mighty speech, courageous, clarifying and convincing."

Herbert L. Satterlee, New York City: "It was just exactly what was needed in the campaign and will do you as much good in the East as in the farm belt."

Grant C. Hitchings, Nedrow, N. Y.:

Continued on Page 2, Column 6.

REICH ARMS PARLEY OPPOSED BY FRANCE

Herriot Sees Trap in London Four-Power Conference on Equality Threat.

Paris, Oct. 5 (U.P.).—The government of Premier Edouard Herriot is opposed to a four or five power conference in London for discussion of Germany's demand for arms equality, it became known today after the cabinet had met.

While no definite action was taken, since a formal invitation to take part in the conference has not as yet been received from Britain, it was known that a majority of the ministers, including Premier Herriot, opposed the idea.

The French claim such a conference would virtually be a trap and that they would be isolated in their opposition to Germany's demands. They point out that Italy has repeatedly expressed sympathy for the German armament claims, while the recent British memorandum admitted these claims were justified in equity, though not in law.

If continued outside pressure forces Premier Herriot to consent to French participation, he probably will insist that Belgium, Poland and Czechoslovakia should participate.

The French premier likewise will insist, it is understood, that the conference shall be informal—simply an exchange of views between the participating nations.

Thus the matter should be left for final settlement with the League of Nations Council, as provided in article 164 of the Versailles Treaty.

Herriot has been dodging such a conference as that proposed by the British since early in September, when Prime Minister Ramsay MacDonald began placing pressure on France in an attempt to save the main disarmament conference from complete collapse.

And unless France is given a say as to how the London meeting shall be conducted, it is considered likely she will refuse to take part in it.

Dr. Fithian in Butler's Place as Dry Candidate

Harrisburg, Pa., Oct. 5 (A.P.).—Dr. Edwin J. Fithian, of Grove City, has filed nominating papers as a substitute for Maj. Gen. Smedley D. Butler, who withdrew, as prohibition candidate for the United States Senate.

BURKE CASE BEFORE COMMISSION TODAY

Glassford Urges Demotion as Inspector Passes Physical Test.

The request for the demotion of Chief of Detectives Frank S. W. Burke will be sent today to the District Commissioners by Superintendent of Police Pelham D. Glassford.

Inspector Burke scored a decisive victory in his fight against the police head's attempt to force him to retire in the formal report of the Board of Police and Fire Surgeons pronouncing him "physically fit for regular duty."

In addition to the Burke fight, the chief of police, who is experimenting with the personnel in the Police Department, added another contest to his list with his reported request for the reduction of Inspector O. T. Davis to the rank of captain.

Friends of Inspector Davis are rallying to his cause, and, in addition to the numerous protests against the ousting of Inspector Burke, the Commissioners are receiving objections to the demotion of Inspector Davis.

By its report yesterday the board of surgeons frustrated Gen. Glass-

Continued on Page 10, Column 5.

Rise in Prices Viewed As Sign of Recovery

New York, Oct. 5 (U.P.).—"The rise in commodity and security prices indicates that the worst of this depression is over," Ralph B. Wilson, vice president of the Babson Statistical Organization, told 3,000 delegates to the Direct Mail Advertising Association convention in national session here today.

"Not only has buying of securities and commodities begun, but buying will increase," Wilson said.

Sterling's Election Contest Is Delayed

Austin, Tex., Oct. 5 (A.P.).—District Judge W. F. Robertson held today he did not have jurisdiction to try an election contest suit filed by Gov. R. S. Sterling to test the right of Mrs. Miriam A. Ferguson to enter the November election as the Democratic candidate for governor.

Proceedings in the district court will be discontinued, at least until the higher courts have passed on the question of jurisdiction.

Dr. Shelton Asks Transfer From Local Church Position

Wants Pastorate Outside Baltimore Methodist Conference.

Dr. William A. Shelton, pastor of the Mount Vernon Place Methodist Episcopal Church, has applied for transfer to a charge outside the Baltimore Conference of the Methodist Episcopal Church South, it was learned last night.

Dr. Shelton is attending the meeting of the conference at Winchester, Va., and expects to know the location of his new church today when he returns to Washington.

On September 7 of last year, Dr. Shelton was charged with "immorality" by Miss Carrie A. Williams, his secretary. A trial on these charges before thirteen colleagues in the Methodist ministry was held in Alexandria.

A verdict of complete acquittal and

Continued on Page 2, Column 1.

DR. WILLIAM A. SHELTON.

HOOVER RETURN TO WEST FRONT APPEARS LIKELY

Ohio and Indiana Held as Probable Objectives in Next Swing.

PRESIDENT ANSWERS PERSONAL ATTACKS

Brands Thrusts by Enemies as Falsehoods; Crowds Gather Around Train.

En route to Washington, D. C., with President Hoover, Oct. 5 (U.P.). The success and encouragement which President Hoover feels over his first 1932 campaign trip is expected to lead to another political invasion of the Middle West shortly. He has determined upon a fighting campaign from here on.

The doubtful States of Ohio and Indiana are regarded by some on the presidential train as the most probable objectives in the next swing.

All day long President Hoover paused frequently to greet huge cheering crowds in Indiana, Ohio and Pennsylvania. Repeatedly he told them that by their enthusiasm they were helping to win the battle.

On Board Presidential Special en route to Washington, Oct. 5 (A.P.).—In self-termed hard words, President Hoover today denounced as "deliberate, intolerable falsehoods," what he said were widespread personal misrepresentations promulgated in the Midwest in the past few weeks.

Surrounded by a crowd that pushed and shoved toward him as he spoke over the radio from the rear platform of his special train at Fort Wayne, Ind., the President said he believed sportsmanship and statesmanship called for the elimination of harsh personalities between opponents.

The speech was the Chief Executive's first since he left Des Moines last night, where he said a national victory had been achieved over economic difficulties and declared that enactment of the "Democratic program" would "end hope of recovery."

Opponents Not Named.

Without naming the "opponents" to whom he referred today, the President told his Fort Wayne audience:

"On this journey, however, I have received a multitude of reports as to the widespread personal misrepresentations which have been promulgated in the Midwest in the past few weeks. I regret that the character of these

Continued on Page 2, Column 2.

Coolidge Rail Group Convenes Tomorrow

New York, Oct. 5 (A.P.).—A program for the proposed survey of the national railroad situation by the Coolidge nonpartisan committee, recently formed under the auspices of the country's leading banking and insurance interests, will be discussed at its first meeting Friday.

The meeting has been called at the offices of former Gov. Alfred E. Smith, one of the members. In addition to former President Coolidge, the chairman, and Mr. Smith, the other members are Bernard M. Baruch, vice chairman; Alexander Legge and Clark Howell.

Citizen Offers China Funds to Fight Japan

Nanking, Oct. 5 (A.P.).—The Chinese government has been offered 30,000,000 Mexican dollars (about $6,500,000 in gold) by Tso Yuliang, multimillionaire hunchback of Hwanghsien, Shantung, for poor relief and to carry on a campaign against the Japanese in Manchuria.

Yu-Liang is widely known for his frugal manner of living. He came here personally to make the offer which is being considered by government officials.

Summary of Inside Pages

Pages.
2—Hoover Address Scored.
Garner Statement.
Roosevelt Busy in State.
Hoover Victory Seen.
3—Curtis Upholds Tariff.
Insull Warrant Rushed.
More Troops in Mine Area.
Representative Linthicum Dead.
4—Farm Picketing Renewed.
Treasury to Offer Notes.
Wardman Bankers Bailed.
5—Sweat Box Trial Opens.
New Postoffices Listed.
Suburban News.
6—The Editorial Page.
7—Events in Society.
8—The Post's Comics.
Radio Programs.
9—Features for Women.
10—Zoning Action Due.
About the Showshops.
11, 12—Latest in Sports.
13, 14—Markets and Finance.
15—Classified Advertisements.
16—Nonresident Pupils Admitted.
Need for Teachers Stressed.
Chicagoan Heads Safety Board.

HOOVER'S ADDRESS SCORED BY GARNER

Byrns, Harrison and Other Democrats Bombard Iowa Speech.

(Associated Press.)

John N. Garner, Speaker of the House and vice presidential candidate of the Democrats, replied yesterday to President Hoover's Iowa speech with a statement in which he said "broken promises can not be explained away."

"Offering no apologies," declared Garner, "I say with all the emphasis at my command that if we judge the promises he now makes in the light of those he has made and failed to fulfill, either his sincerity or his ability to make good his latest pledges is seriously open to question."

The Speaker, whose rule of the House was singled out for particular attack in the President's address, led a group of Democratic spokesmen in issuing criticism. In succession after he gave his written statement to newspapermen, Representative Byrns, of Tennessee; Senator Harrison, of Mississippi, and others gave out through the Democratic national committee fresh broadsides against the Hoover speech.

Harrison's Comment.

Senator Harrison said:

"The farmers of the West know that President Hoover's administration has not been friendly to them. It is not higher tariffs which the farmers desire, but a tariff readjustment that will place agriculture upon an equality with other industries. * * * They know that the tariff rates on innumerable agricultural products are a sham and a pretense."

Representative Byrns said:

"In other times it may have been possible to gloss over real facts, as the President did, but today the people, because of their own suffering, have knowledge of the truth, which rhetoric and labored explanations can not destroy."

Failure of Banks.

He said Mr. Hoover made no mention of 5,000 banks "that have failed during his administration," and added that the President himself "played a part in falsely sustaining and prolonging" the stock market boom, which Mr. Hoover said "had weakened our own economic structure."

Senator Swanson, of Virginia, said:

"I think yesterday was a gala day for Democracy. Instead of being injured by President Hoover's speech, Democratic success was greatly strengthened by it."

He added that for political significance the Iowa speech was overshadowed by the reunion of Gov. Roosevelt and former Gov. Smith last night at Albany.

Democrats Criticize Hoover Farm Pledges

New York, Oct. 5 (A.P.).—The farm vote dominated the day's activities at the Democratic national headquarters with numerous statements attacking the agricultural views President Hoover voiced at Des Moines.

Senator Thomas J. Walsh, of Montana, in a statement issued by the national committee, said he "wondered how profound is the impression made upon Iowa farmers by the exposition of the President of his theory that their troubles all originated with, and are attributable to the collapse of credit in Austria in the spring of 1931.

"It does not seem to have dawned upon him that agriculture never recovered from the depression of 1920-22, despite three tariff acts, but, on the contrary, has gone from bad to worse."

Promises Attacked.

The vice chairman of the Iowa central committee, Mrs. June Fickel, of Hastings, a visitor at the headquarters, said she was convinced, "from the temper manifested by the farmers of Iowa, that they will not be deluded by the Hoover promises this year, as they were deluded by such promises four years ago."

Mrs. Fickel said "life insurance companies estimated that one out of every seven Iowa farms is in the hands of mortgage loan companies or insurance companies, and on March 1, with maturing mortgages, one out of every three farms will be out of the hands of their owners and in the hands of the loan companies."

The Democratic reply to the presidential farm program, the national committee announced, will be made also in Des Moines on October 10 by James A. Reed, of Missouri, former United States senator.

Reply on Child Welfare.

In a statement issued by the national committee, Mrs. Charles Dana Gibson said the President "has made much of his White House conference on child welfare." The unadvertised truth is that one of the principal recommendations of this conference would have wrecked the tremendous Nation-wide service of the Children's Bureau, under the leadership of Grace Abbot, which has saved the lives of countless mothers and babies."

Mrs. Gibson, wife of the painter, said that "no words that Mr. Hoover can say, no matter how fine-sounding and altruistic, can wipe out the starvation and suffering visited upon children by the tragic effects of his administration—and while babies were crying of hunger, Mr. Hoover and his spokesmen were assuring us 'the country is on a-sound and prosperous basis.'"

Mrs. Mary C. Terrell Named to G. O. P. Post

Mrs. Mary Church Terrell, prominent in colored Republican activities here, has been named advisor of colored women in the Eastern Division, it was announced at the Republican national committee's Eastern headquarters in New York yesterday.

In the campaigns of 1924 and 1928, Mrs. Terrell acted as key aid to the colored speakers' bureau. She lives at 1615 S street in Washington. During the campaign Mrs. Terrell's headquarters will be at the Waldorf-Astoria Hotel in New York.

DR. SHELTON SEEKS TRANSFER FROM D. C.

Continued from Page 1.

vindication was returned after three days had been consumed in the hearing of the case. On the night of his vindication, the pastor returned to his church, where 1,000 persons gathered at prayer meeting to express their loyalty to him.

When the Baltimore Conference met at Roanoke, Va., on October 6 last year he was again given charge of the Mount Vernon Place Church.

Text of Garner's Answer To Hoover's Iowa Speech

The text of Speaker Garner's statement yesterday on President Hoover's speech at Des Moines follows:

President Hoover's statement to the effect that he is using his good offices to prevail upon the land mortgage companies and other financial institutions to which the Government has loaned hundreds of millions not to foreclose upon homes and farms is indicative of the inconsistency that has characterized his entire administration.

The President vetoed the measure that would have assured farmers the credit necessary to prevent foreclosure. He asserted at that time that it would make the Government a pawnbroker, and insisted that loans be extended only to a select clientele. After extending the loans he states that he is now endeavoring to induce those who have secured the millions of Government credit to be lenient with the farmers and home owners whose mortgages they hold.

I am not criticizing the loans to banks, insurance companies, land mortgage companies and other financial organizations, but it must be obvious that extension of credit to a select few only can not bring this country the maximum benefits that should accrue from the release of this great volume of credit.

The farmers and the home owners, who have acceptable collateral, are as much entitled to that credit as any corporation or company with equally acceptable collateral. The theory that Government credit should be extended to a select few and that the Government should then supplicate the beneficiaries of this credit to be lenient with those whose mortgages they hold is contrary to all precepts of business or common sense.

Construction Measures Termed "Pork Barrel."

President Hoover is again denouncing what he termed "pork barrel" legislation enacted by the Democratic House, but is taking credit to himself for all public construction now being initiated.

He states that the Democratic bill was for "nonproductive and unnecessary works," but there was not a major item in that bill that had not been recommended by the administration.

He recently boasted that public construction was being initiated under the terms of the Reconstruction Finance Corporation act, but does not mention the fact that this provision of the bill was included despite opposition of the administration and administartion leaders.

In the course of his Des Moines speech President Hoover said: "The facts are that the (Hawley-Smoot) tariff act was not passed until nearly one year after the depression began."

Mr. Hoover approved the Hawley-Smoot tariff act on June 17, 1930, yet in the previous March he was still assuring a Nation that prosperity was just around the corner and the turn already in sight. The fact is that the real depression found its inception from the moment Mr. Hoover affixed his signature to the indefensible bill.

Cites Tariff Walls Erected Elsewhere.

Hardly had the ink dried on the President's signature of approval before more than 40 of our customer nations prepared to strike back at America. In the course of a few months these nations, resentful over the 46 per cent jump in our tariff rate, raised their tariff bars to shut out our trade.

As a consequence American commerce was strangled, the wheels of industry were stopped, and world progress was set back.

Everyone, with the possible exception of President Hoover and his advisers, is aware now that the Hawley-Smoot tariff has bankrupted the farmer by provoking other nations to match our insurmountable tariff walls so that the farmer can not sell his surplus crops abroad.

Mr. Hoover is President of the United States and as such the utmost respect is due him. But at this juncture he is a candidate to succeed himself, and his acts of omission as well as commission are subjects for legitimate criticism.

Offering no apologies, I say with all the emphasis at my command that if we judge the promises he now makes in the light of those he has made and failed to fulfill, either his sincerity or his ability to make good his latest pledges is seriously open to question.

Declares He Echoes Opinions of Americans.

In making this flat statement, I am only echoing the opinions of men and women in all walks of life, Democrats and Republicans alike, who have followed the official course of Mr. Hoover during the four years of his term now approaching its close.

It is regrettable, yet true, that the section hand, the clerk, the little business man, the farmer, the great executive, the railroad magnate and even the big financier have, reluctantly perhaps, reached the conclusion that promises bearing Mr. Hoover's imprint have often been made either to be studiously disregarded or, to put it charitably, overlooked.

Four long years have elapsed since Mr. Hoover voiced his first promises to the American people. Having faith in him, they took these promises at their face value in 1928 and opened the doors of the White House to him by a vote, the proportions of which measured their desire for fulfillment.

What of the high hopes and expectations of these millions of men and women whose confidence has been shamefully betrayed?

They have been shattered ruthlessly.

Their faith in Hoover, the man, has been dissipated and can not be revived.

Accuses President Of Foreign Partiality.

Broken promises can not be explained away. They do not form even a flimsy foundation upon which to rear another structure of pledges calculated to help reelect a President whose lack of fitness for the office has been conclusively demonstrated—and demonstrated by himself.

The President's Des Moines speech indicates that he still cherishes these same obsessions that characterized his acceptance speech. Like the famous Mr. Dooley who "marched them up the hill and marched them down again" he is battling mythical enemies and winning a victory every time he countermarches.

He still is using those long range glasses which reveal nothing except what occurs in foreign lands. It seems impossible for him to focus them upon his own country in an effort to ascertain the real cause and effect of the depression. He has not yet discerned the fact that lack of administrative initiative and leadership and blind adherence to obsolete policies here in the United States are the fundamental cause of the domestic as well as the world conditions.

HOOVER EXPECTED TO MAKE ANOTHER INVASION OF WEST

Continued From Page 1.

personalities necessitates a direct word from me.

"I shall say now the only harsh word that I have uttered in public office. I hope it will be the last I shall have to say.

"When you are told that the President of the United States, who by the most sacred trust of our Nation is the President of all the people, a man of your own blood and upbringing, has sat in the White House for the last three years of your misfortune without troubling to know your burdens, without heartaches over your miseries and casualties, without summoning every avenue of skillful assistance irrespective of party or view, without using every ounce of his strength and straining his every nerve to protect and help, without using every possible agency of democracy that would bring aid, without putting aside personal ambition and humbling his pride of opinion if that would serve—then I say to you that such statements are deliberate, intolerable falsehoods."

Fort Wayne First Stop.

Fort Wayne was the first of a series of stops made by the President on his way through Indiana and Ohio toward the National Capital, where he will arrive tomorrow morning.

Gov. Leslie of Indiana boarded the train at Chicago to accompany the President and Mrs. Hoover through the Hoosier State.

One of the President's secretaries told newspapermen on the train today that the Chief Executive was "tickled to death" at the reception he received in the farm belt yesterday, in which he outlined twelve policies for relief of agriculture. The President's aid said Mr. Hoover had received a batch of telegrams commending him on the Des Moines address.

The President himself, in the Fort Wayne speech, referred to the Western reception with appreciation.

In the enthusiasm of the many receptions on this trip and in the remarkable reception in Des Moines yesterday, he said:

"I see a rising resolution and a stern determination to fight to a finish for the continuation of constructive action in this emergency and for the preservation of fundamentals in our Government. That is a mission for every one of you individually."

Crowds at Stations.

At Crestline, Ohio, where the presidential train was greeted by a crowd of several hundred that had waited an hour and a half, Mr. Hoover appeared on the rear platform and in answer to cries of "Speech, Speech," said:

"I see some evidence right here in your own community of what we have been trying to do. The Reconstruction Finance Corporation has advanced money to the Pennsylvania Railroad to put more men to work in its shops."

Three large bouquets of flowers were presented to Mrs. Hoover.

During the trip across Ohio the crowds at some of the stations pressed so closely to the train that newspapermen found it difficult to climb back aboard. At an unscheduled stop at Upper Sandusky the President again expressed appreciation for "the heartening and cordial way the people of Ohio have received us during the last three or four hours."

At Bucyrus he spoke similarly when welcomed by a crowd and a band.

15,000 at Canton.

At Canton, Ohio, a throng of more than 15,000 filled the station to hear the President deliver a short greeting to its residents, in which he referred to President William McKinley, who, he said, "had the support of Canton people when he was confronted with problems similar to, but not as great as, those which confront me now."

A welcoming committee headed by Mayor James Seccombe boarded the presidential special to ride as far as Alliance.

At Wooster, Ohio, Wooster College students gave three "Yea Hoover" cheers in true college style. Mrs. Hoover was given an honorary degree by the school last spring.

The students then serenaded the presidential couple with the "Wooster College Love Song."

"I'm so proud of you I'm going to learn the song," Mrs. Hoover told them.

Mayor Coxey, a presidential candidate on the Farmer-Labor ticket, greeted the President at Massillon, shaking his hand.

The crowds that filled the station platforms at nearly every stop were partially composed of school children, with many of whom the President shook hands. At Forest, Ohio, where his train slowed for a moment, he took special note of a company of small youngsters standing in a field waving flags toward him.

One youngster, without knowing he was boarding a presidential train, was given an hour's ride and a hearty breakfast. Secret service agents guarding the Chief Executive saw the youth, later identified as Anthony DiMaggio, 19, of Corona, N. Y., crawling under one of the cars.

He was searched and questioned, but when it was found he was only seeking the quickest way back to his home, a collection was taken up and presented him before he departed at the next stop.

Greeter Promises Vote.

At Alliance, a man giving his name as F. G. Talbot edged his way to the side of the presidential car.

"I have always voted the Democratic ticket," he said, "but I am going to vote for you in November."

The President shook his hand and smiled.

At Sewickley, Pa., President and Mrs. Hoover chatted informally with a small group standing in the rain. When the President indicated he was not going to make a speech, a man in the crowd replied: "You said enough last night." This brought cries from others of "great speech" and "We wish you God speed."

The crowd called for Mrs. Hoover, who was standing in the background. She looked at a little boy who was being held up in the crowd and said:

"You are awfully little to be out on a wet night. Little boys will go home and get on warm sweaters, won't they?"

The President and First Lady then discussed the weather with the group, and expressed surprise that it had rained in Sewickley all day.

ROOSEVELT IS BUSY WITH STATE AFFAIRS

New York Budget Is Theme of Many Conferences With Officials.

Albany, Oct. 5 (A.P.).—Gov. Franklin D. Roosevelt put aside his campaigning clothes today and buckled down to the job of clearing up the accumulation of work that piled up on his desk while he was on his Western trip.

Long conferences with various State officials over budgetary matters filled his morning and early afternoon. Later there was a press conference in the executive mansion, while 500 New York school teachers congregated for a tea.

Mr. Roosevelt said in response to questions that he had not yet considered whether Alfred E. Smith would be asked to speak for him during his campaign for the Presidency. He and Smith clasped hands in friendly fashion before almost 10,000 persons last night in the crowded State armory and a few minutes later Smith urged the election of the national Democratic ticket in a speech to the delegates to the State convention.

The governor appeared in good spirits at his press conference. He smiled and joshed newspaper correspondents who accompanied him on the cross-country trip, said he had a long night of sleep and chatted informally. He sat at the end of a long divan, while reporters sat about him on chairs, window ledges and the floor.

Among the correspondents were two French reporters and an English reporter.

The governor said he probably would leave Friday for his home at Hyde Park to spend the week-end and the final decision of the next campaign trip's itinerary would not be decided until early next week. It probably will begin about October 17.

Among those with whom he conferred today were J. J. Pelley, president of the New York, New Haven & Hartford Railroad, and Dean Dunham, of Harvard.

Morgan Death Suspect Believed to Be Suicide

Voicing the opinion that Harrison Kaiser, 42, named as the slayer of James P. Morgan, 51, an official in the Machinists' Union, had ended his own life, police continued the search for the man who fired six shots at Morgan last Thursday night, all of them taking effect.

Detective Sergeant H. K. Wilson, chief of the homicide squad, and Mrs. Kaiser, wife of the fugitive, stated that the man had probably committed suicide. Mrs. Kaiser said that if her husband had committed the crime, that she was sure that he would never be found alive.

Chemists Elect 3 Washington Men

L. W. Mattern, Dr. Browne and H. A. Gardner Are Made Officers.

The American Chemical Society, with national headquarters here, has elected three Washington men as officers. They are Louis W. Mattern, instructor in chemistry at McKinley Technical High School, to be vice chairman of the division of chemical education; Dr. Charles A. Browne, Department of Agriculture, to the executive committee of the division of the history of chemistry, and H. A. Gardner, of the H. A. Gardner Laboratory, to the executive committee of the paint and varnish division.

Mr. Mattern will aid in directing a national movement for the advancement of the teaching of science throughout the educational system.

The society, of which Dr. Charles I. Parsons, of Washington, is secretary and business manager, has a membership of nearly 20,000, and is the largest organization of its kind in the world.

Found on Kitchen Roof, Woman Dies of Poison

A certificate of suicide was issued yesterday in the death of Miss Margaret Smith, 25, 498 G street southwest, who was found lying on the roof of a kitchen in the rear of her home.

Clad in night clothes, she was discovered unconscious early yesterday by her father, Andrew B. Smith. The Fire Rescue Squad ambulance took her to the Emergency Hospital, where she died. Two bottles of poison were found by her side.

Taxicab Driver Is Held For Jury in Two Deaths

Thomas Hutchinson, 22, colored, of 1405 New Jersey avenue northwest, was held by a coroner's jury yesterday for the grand jury in the death of two women who were fatally injured Tuesday in an automobile collision at North Capitol and K streets.

Catherine Caldwell, 23, of 2407 First street northwest, a passenger in a car operated by Lyle Scholten, 25, of the Naval Air Station, and Hattie Williams, 28, colored of 217 C street southwest, who was riding in a taxicab operated by Hutchinson, were the victims.

MINISTER

Associated Press Photo.

DR. ALFRED SZE,

former Chinese Minister to Great Britain, has been appointed acting Minister for China in the United States, it was announced last night in Associated Press cables from Nanking.

HOOVER WIN IS SEEN IN DONOVAN'S CHOICE

Moses Declares His Fighting Spirit Will Sweep State; Speech Is Praised.

New York, Oct. 5 (A.P.).—The Republican chances for victory in New York State in November, said Senator George H. Moses today, were "greatly enhanced" by the nomination of William J. Donovan for governor.

"One fine thing Donovan has done," the New Hampshire Senator added in a statement he gave out at Republican Eastern headquarters "was to imbue the Republicans in New York State with the fighting spirit and he certainly will help Hoover."

At the solicitation of Calvin Coolidge, headquarters announced the nominee for governor has been placed on the speaking program for the Madison Square Garden rally October 11. The former President, at this rally, will voice his appeal for the reelection of Hoover and Curtis.

Overflow Crowd.

Gen. James G. Harbord, in charge of the rally, said the requests for tickets, from every State, "have already become so great that an auditorium twice the size of the garden would be necessary to accommodate all."

Of the former President, Harbord said:

"Mr. Coolidge is the most outstanding citizen in private life to expound to the American public the political and economic issues of the campaign."

A visitor of the day at the Eastern headquarters—Senator Moses—seeking reelection, said the "normal Republican majority in New Hampshire would be cut down to half in November."

Extra Session of Congress.

In Maine, the senator said, Hoover would have a majority hovering around 20,000.

"A Democratic victory," Senator Moses said, "would mean an extra session of the Seventy-third Congress called for next April, and a tinkering with the tariff which would keep business in the doldrums until the winter of 1934."

Further praise for the President's Des Moines address was given by Charles Burkett, Eastern director of the committee on agriculture for the campaign, who said that, "compared with the piffle of Roosevelt's speeches, the address of Hoover concerning farm problems is the best evidence and the best answer as to why every farmer and his wife should support President Hoover in his work for national recovery."

Lighthouse Service To Spend $1,045,671

(Associated Press.)

Secretary Chapin announced yesterday that the Commerce Department planned immediate expenditure by the Lighthouse Service of $1,045,671 on 29 construction projects, including a lighthouse tender and other aids to navigation.

Hoover Labels Cheers As Best G. O. P. Speech

Massillon, Ohio, Oct. 5 (U.P.).—President Hoover held up his hand for silence when a crowd, gathered about his special train today, burst into thunders of cheers and a demand for a speech.

"You are making a speech," he said. "You are making the greatest Republican speech I ever heard in Ohio. Your generosity and encouragement are in themselves a great Republican speech. I thank you for it."

CHAPIN NOTES HALT IN DOWNWARD TREND

Commerce Figures Indicate Rise of 3 to 4 Per Cent Over Seasonal Gain.

(Associated Press.)

Secretary Chapin said yesterday that on the basis of Commerce Department figures showing gains in some industries, it appeared the downward trend had been halted.

In a press conference the Secretary said commodity prices had improved, particularly in the farm and food products lines, and that he found indications of strength or moderate improvement in several others. He said the gain in business from August to September was probably 3 to 4 per cent greater than the normal seasonal expectation.

The Secretary observed that the advances had been confined largely to the consumer goods industries such as textiles, leather and food processing, but that the heavy industries still displayed a tendency to lag. He said the construction situation was encouraging and holding up in better volume than in the two previous years.

Production, distribution and sales of goods were in greater volume in September than in August with electric power production up 2 per cent, steel mill activity about one-sixth, and cotton cloth production about a third. Chapin added, however, that automobile production had shown a decline, but petroleum production had advanced 3 per cent and the lumber output 9 per cent.

The Secretary, while citing the gains, urged that every effort be made to consolidate the increases and offset seasonal declines to be expected.

"We now are approaching the most critical phase of the present move," he said. "The impetus derived from seasonal influences will be largely spent during the current month. It is important, therefore, that everyone make steady efforts to consolidate our gains so as to offset the adverse seasonal tendencies usually operating toward the end of the year and thus maintain the improved trend."

Speedy Arrest of Two In Kidnaping Predicted

The speedy arrest of two men who waylaid Herbert E. Johnson, 45, meat store proprietor, Tuesday night and left him bound and gagged on the Colesville (Md.) pike, about 16 miles from Washington, was predicted last night by police.

Johnson was kidnaped by the men as he was getting out of his automobile in the 1100 block of Spring road. They forced the merchant into his car and drove the vehicle out of the city.

Rainey Scores Hoover At Michigan U. Forum

Ann Arbor, Mich., Oct. 5 (A.P.).—Representative Henry T. Rainey, of Illinois, Democratic floor leader, attacked President Hoover's economy and tariff policies in an address before the University of Michigan forum today.

"Mr. Hoover," said Rainey, "is so used to dealing with big business that he forgets the common man. I wonder if we don't need a President with broader sympathies than Hoover gained as a mining promoter. While he was a mining promoter, Hoover organized sixteen mining adventures. Fifteen of them failed, which means that only the promoters got any money."

Mary McCormic Denies Rift With Prince Serge

Hollywood, Oct. 5 (A.P.).—A vigorous denial of their reported separation was voiced tonight by Mary McCormic, grand opera singer, and her husband, Prince Serge Mdivani, a former husband of Pola Negri, film actress.

In their fashionable hotel suite, Miss McCormic and Mdivani denied indignantly that a divorce was contemplated, although Michael Luddy, an attorney for the singer, yesterday would neither affirm nor deny the couple had separated.

Brock Holds Own Against Cancer.

Chicago, Oct. 5 (A.P.).—Another day passed with little change in the condition of William S. Brock, aviator, who is staging a fight against cancer in a local hospital. According to hospital attaches Brock, who attempted a world flight in 1927, is in no immediate danger.

PRESIDENT'S SPEECH STIRS FLOOD OF CONGRATULATIONS

Continued from Page 1.

"After listening to your speech last night I am convinced you thoroughly understand both the needs of the farmers as well as of other business men and are doing the right thing to hasten prosperity."

Thomas H. Munro, chairman of the Council of Agriculture and Markets of New York State, Syracuse: "New York State farmers * * * have received no effective help during the past year from their own Chief Executive. They will recognize from your address at Des Moines that in you they have a leader upon whom they can depend fully. * * *"

Herbert Kaufman, Tarrytown, N. Y.: "Your Des Moines speech was an economic Gettysburg address conceived in all the brave simplicity that was essentially Lincoln's."

George W. Godfrey, Des Moines: "My greatest impression in regard to your speech was the evident honesty and sincerity in your attempt to solve our problems. I came to the meeting rather lukewarm as to your relation to our agricultural condition but am now convinced that you are honestly and forcefully giving the best you have in trying to bring better conditions for agriculture."

Cornelius A. Wood, Andover, Mass.: "A sounder speech * * * was never before broadcast."

Leaders in California Praise Speech Warmly

San Francisco, Oct. 5 (A.P.).—President Hoover's Des Moines address was praised today in statements of Mark L. Requa, Republican national committeeman and close friend of the President, and W. H. Walker, of Willows, former president of the California Farm Bureau Federation. The statements were given out through Republican State central committee headquarters.

"President Hoover," said Requa's statement, "stands out today alone as the only man equipped both with experience and ability to lead the country out of the economic situation in which this country and the entire world is embroiled."

Walker said:

"This election divides itself into two main issues: the Democrats and Roosevelt, who favor placing the farmers * * * in direct competition with the peasant products of foreign markets, and the Republicans and Herbert Hoover, who have done everything they can with protective barriers to help the American farmer."

Col. Lindbergh Praises Hoover; Urges Election

On Board Presidential Special, Oct. 5 (A.P.).—One of the telegrams of congratulations on President Hoover's Des Moines speech placed aboard the train today, was from Charles A. Lindbergh. It read: "Will you please accept my best wishes for the success of the campaign for your reelection. Your single purpose of devotion to the service of the American people deserves every support. Your experience, your courage and vision are, in my opinion, needed to pilot us safely out of the world-wide depression from which we are emerging."

Another telegram came from L. J. Taber, master of the National Grange, saying, "Congratulations on masterful address. You have given cause for renewed confidence and hope."

Hoosiers Plan Motor Trip Back Home to Vote Nov. 8

Hoosiers of Washington are going to repeat their trek of 1928 back to the land of the Wabash to cast their vote on election day.

Indiana has no absentee voters law, statutes there requiring presence of the voter for legal casting of his ballot. Four years ago 104 Hoosiers here crossed the Alleghenies via motor bus and spread over the State from Indianapolis to their home ballwicks. The day after election they began the return trip.

This year the secretarial staff of Senator Robinson (Republican), Indiana, is arranging a repetition of the 1928 voters' cavalcade. Motor buses, however, will not be employed. Instead, the hope is for a great rain of automobiles, loaded with Hoosiers bent on balloting, to make the trip.

Up in room 227, Senate Office Building, which is Senator Robinson's office, Mrs. Ailene Evanston and Mrs. Madge Ballard, of the Indiana senator's staff, are busy registering Indianans who want to join the caravan.

Registration is being done by personal call, telephone or mail. Those Hoosiers who haven't cars but want to make the trip can get seats in cars of others if they notify Mrs. Evanston. The workers also are arranging for several score Indiana young women and men in college here to drive cars of other Hoosiers who want to avoid the strain of such a long motor trip.

William Henry Smith, 95-year-old Indiana Republican, who voted for Lincoln and has cast his ballot on the G. O. P. side ever since, again will be a member of the cavalcade.

Mr. Smith was one of the Hoosiers who made the trip last year to vote for Mr. Hoover. He is at present being treated at Mount Alto Veterans Hospital for a minor optical ailment. He is the father of Maj. William Wolffe Smith, former general counsel of the Veterans' Bureau, and lives at 1418 Perry place northwest.

Hickey-Freeman CUSTOMIZED CLOTHES

CUSTOM CLOTHES

Our collection of new woolens for fall and winter is now open for inspection. Several new models in a fuller chested all soft construction have just been added by our makers, Hickey-Freeman.

$55 to $85

Goldheim's

Apparel for Gentlemen...Established 1875

1409 H STREET, N.W. NATIONAL 1409

CANNON URGES DRY ISSUE ON CHURCHES

Methodists at Winchester Organize Conference; 700 Attend.

Special to The Washington Post.

Winchester, Va., Oct. 5.—Bishop James Cannon, Jr., general chairman of the Board of Temperance and Social Service of the Southern Methodist Church, took the platform here today before the 148th annual Baltimore conference of the denomination to defend prohibition and urge that it be retained as part of the United States Constitution.

"Unfortunately, the political parties have forced on us a great issue, prohibition," Bishop Cannon began, "and the church must realize that irresistible warfare lays ahead for the dry cause, but you must print upon your banners the words, 'No surrender, no retreat, no compromise.'"

Bishop Cannon's address this afternoon was the second part of the opening day's program of the Baltimore Conference, which includes 627 congregations, with 230 ministers and 88,754 members, in parts of Maryland, Virginia, West Virginia and the District of Columbia.

The morning conference was officially opened by Bishop W. F. McMurry, of Fayette, Mo., who succeeded Bishop Edwin D. Mouzon as presiding officer of the Baltimore Conference. Instead of an address, Bishop McMurry opened the session with simple devotional exercises, after which William G. Hardy, a steward in the host church here, Braddock Street, presented the presiding officer with a gavel.

Organization of the conference was effected immediately after presentation of the gavel. In addition to Bishop McMurry, presiding officer, the officials are the Rev. Dr. H. M. Canter, Staunton, secretary; the Rev. C. R. Curtis, Annapolis, Md., assistant secretary; the Rev. N. B. Harmon, jr., Baltimore, recording secretary; the Rev. J. Harry Lewis, Lewisburg, W. Va., statistical secretary; the Revs. J. H. Haley, Covington; C. J. Clark, Brucetown; J. H. Bean, Vinta; N. C. Rice, Greenville; L. B. Bobbitt, Buena Vista, and C. E. Brandt, Aberdeen, Md., assistant secretaries, and the Rev. W. H. Craver, Rockbridge Baths, assistant secretary in charge of minutes.

About 700 persons, 500 of them lay and ministerial delegates, attended the opening session today.

District Bar Votes Ouster for Felony

By-Laws Also Strengthened to Deal With Professional Misconduct.

By-laws of the District of Columbia Bar Association were amended last night at the quarterly meeting of the organization at the Mayflower Hotel to provide for automatic expulsion of members finally convicted of a felony.

In cases where professional misconduct is proven, it was voted that the board of directors shall have the power to expel, suspend or discipline offending attorney members.

The amendments evoked sharp debate. Many of the younger members asked clarification of the scope of the changes or voiced opposition to them. When the final vote was put, however, there were only a few dissenters.

The program of the American Bar Association, which will hold its annual convention at the Mayflower Hotel beginning Wednesday, was outlined by Frank Hogan.

BROWNING & BAINES Oriental Coffee famous for FINE FLAVOR

LARCHMONT by J. P. SMITH

Smith Smart Shoes

the same satisfying quality now $7.50 formerly $10

You can't get a nail in your heel from a Smith Smart Shoe. Wood pegged heels—solid leather lifts.

That's *quality*.

D. J. KAUFMAN, INC.

1005 Pennsylvania Ave.
1744 Pennsylvania Ave.
S.E. Cor. 14th & Eye

WHARTON'S TOASTED CHICKEN LOAF

12 to 14 Individual Pieces Delivered Hot Any Hour Till Midnight. Or Drive to 2213 14th St. NW. $1.00 Call North 6617

JORDAN'S 13th & G

Let us repair your old piano. No charge for estimates.

Home of the Chickering

Our Agency Service

places a trained organization in charge of your property and investments at a nominal cost.

THE WASHINGTON LOAN AND TRUST COMPANY

F St. at 9th 17th St. at G

"WHERE ECONOMY RULES" A&P ESTABLISHED 1859

Musselmans APPLE SAUCE 6 Medium Cans 29c Case $1.15

SPECIAL NOTICES

PAINT, GLASS—BEST BLACK ROOF paint, 55c gal.; pure linseed oil or turp., 85c gal. Save at Adams. 1119 9th! Nat. 8901.

DAILY TRIPS, FULL AND PART LOADS: Baltimore, Philadelphia, New York, Boston, Richmond and all way points; unexcelled service. Phone Nat. 1460. NATIONAL DELIVERY ASSOC., INC., 1317 New York ave. Local Moving Also.

CHAIR CANEING—Porch rockers splinted; upholstering. Armstrong, 1235 10th! nw. Met. 2062.

Window SHADES: Floor Coverings at SCREENS; prompt, soon, serv. KLEEBLATT, 11th and H ne. Linc. 0876.

Your Diploma Secretarial Business Courses 3-9 months Position Guaranteed Graduates BOYD BUSINESS UNIVERSITY 1333 F St. NAT. 2340

CURTIS SAYS TARIFF PROTECTS FARMERS

Tells Nebraskans G. O. P. Is Using Practical Means for Their Relief.

Lincoln, Nebr., Oct. 5 (A.P.).—Republican tariff history was described by Vice President Charles Curtis tonight as a chronicle of protection for the farmer.

"And if you continue this party in power," he said in an address at the big University of Nebraska Coliseum, "it will come still nearer to relieving the farmer than the Democratic party can."

The Republican party, he said, has tried to help the farmers in every practical way.

"Here in Nebraska you folks are interested in cattle, butter, eggs, sugar beets and other products of the farm, so I will show you how the flexible provisions of our present tariff have been used to raise the rates and protect you in Nebraska against the competition of the outside world.

"The 1930 act increased the rates on beef—both chilled and frozen—and our imports of these products decreased from 38,000,000 pounds in 1929 to 2,000,000 pounds in the first eight months of the new act.

"Then we put a duty of 12 cents a pound on butter from Scandinavian countries, from the Orient and from South America, and that was cut down to merely 5,000,000 pounds annually.

"Mr. Kitchen, the Democratic leader of the House, advocated free sugar, and if the Democrats had succeeded in that plan your sugar beet industry out here would have been ruined in a year. Tens of thousands of farmers who depend on it for their cash would have been put out of business entirely."

Mr. Curtis said the inflation of World War days, when the farmer was urged to grow more crops, played its part in the present depression of farm prices.

Two Said to Admit Slaying of Picket

Farmer and Son Declare They Meant to Scare Road Guards.

Canby, Minn., Oct. 5 (A.P.).—A farmer and his son late today confessed, Sheriff M. F. Fitzner said, that they were responsible for the death of a farmer picket on a highway near here last night.

Ole Anderson, 57, and his son Leonard, a youth of 19, told the officer they meant only to scare pickets who were watching the road in an effort to discourage marketing of farm products and thus increase prices. They did not approve of patrolling highways, they said.

Nordahl Peterson, 25, was felled by shotgun fire as he came from a roadside tent in which he and other pickets had taken refuge from the cold.

Linthicum, Foe of Dry Law, Is Dead in Baltimore at 65

Brief Illness Is Fatal to Coauthor of First Repeal Measure to Reach House Vote; Was Chairman of Foreign Affairs Committee.

Baltimore, Oct. 5 (A.P.).—Representative J. Charles Linthicum, dean of Maryland's delegation in the House, and nationally known figure in the antiprohibition fight, died here today after a brief illness.

The 65-year-old legislator, who was chairman of the House committee on foreign affairs, went to the hospital about 12 days ago to receive treatment for a carbuncle, and after an operation remained there for observation for a chronic ailment.

His condition was considered improved until last Saturday when it definitely took a turn for the worse.

Besides having been coauthor with Representative Beck (Republican), Pennsylvania, of the first repeal measure to have reached a vote in the House since the prohibition statute was enacted, Linthicum headed the unofficial committee formed by the wet bloc in the House, which planned the strategy of the antiprohibition members.

The Marylander's chairmanship of the foreign affairs committee, which he was given last session as the Democrats won control of the House, was a reward of his long service with that group. He served continuousy in the House for 21 years and was a candidate for reelection from the Fourth Maryland District.

Of his many activities in that body, one which his Maryland constituents will long remember, was his sponsorship of the measure which made Francis Scott Key's "Star-Spangled Banner" the national anthem.

As a result of the death of Mr. Linthicum, it will be necessary at the November election to elect a representative to complete the unexpired term and also one to fill the regular term, beginning in 1933.

J. Enos Ray, chairman of the Democratic State central committee, today called a meeting of the committee for next Tuesday to name a candidate to complete the present term, and another, or the same person, to the candidacy for the full term.

(Associated Press.)

Secretary Stimson yesterday expressed deep regret at the death of Representative Linthicum (Democrat), Maryland, and praised his "patriotic and unselfish leadership."

In a statement the Secretary said:

"In the death of Hon. J. Charles Linthicum, chairman of the committee on foreign affairs, the American foreign service and the Department of State have lost one of their best friends and the Congress and the country as a whole have lost one of their most devoted servants.

"Mr. Linthicum was of great assistance in the drafting and enactment in 1924 of the bill for the improvement of the American foreign service. In the spring of 1931 Mr. Linthicum was coauthor and cosponsor with Senator Moses of the organic law under which the foreign service of the United States now functions.

"He was most helpful in securing the adoption of the act authorizing the acquisition of buildings abroad for the use of the foreign service and for several years gave patriotic and inspiring service as a member of the Foreign Service Buildings Commission, in which capacity he traveled widely in South America and Europe to gather information and to aid the commission in reaching decisions as to the purchase and improvement of real estate for American Government buildings abroad.

"He had a rare appreciation of the needs of this country in respect to representation abroad, and his attitude toward this subject was peculiarly sympathetic and nonpartisan.

"The Department of State and the foreign service and I mourn with the entire country that the patriotic and unselfish leadership of Mr. Linthicum is ended."

DEMOCRATS BELIEVE SMITH IS NOW READY TO CAMPAIGN

Continued from Page 1.

Smith as the headliner for their rally in the vast "Garden."

Connecticut leaders also are eager to have the former governor speak in their State.

Smith and James A. Farley, Roosevelt-Garner campaign director, returned from Albany on the same train. They said, regarding a chat they had had, that it was "merely personal."

As they separated at the station, Farley said:

"I was very happy to see former Gov. Smith take the position he did, and assume such a prominent position in bringing about the nomination of his great friend, Mr. Lehman."

Smith Is Reticent.

Smith, wearing his famous brown derby, said, when asked for a statement:

"It's all in the papers."

Out of the tangled situation resulting from Tammany's unsuccessful fight to block Lehman's nomination, came these reports, which were neither definitely denied nor confirmed:

1. That a definite move was under way within Tammany ranks to replace as leader John F. Curry, who, in private conferences, led the fight against Lehman's nomination.

2. That Smith was being considered by some leaders as possible organization candidate for mayor, if an election in November is ordered by the Court of Appeals.

Parley Set Tonight.

3. That Joseph V. McKee, Walker's successor and a non-Tammany Democrat, is growing in strength as a possible fusion candidate, if not nominated by the Democrats.

A city-wide convention tomorrow night in Madison Square Garden, to which there will be 32,075 delegates, brings the only definite denial or confirmation of the last two reports.

As to the Smith candidacy, it was learned authoritatively tonight, he was definitely offered, in one of the Tammany conferences at Albany, the nomination as United States senator if he would withdraw his support of Lehman.

His answer was two-fold—that he was for Lehman "in spite of everything," and that he was "not a candidate for any public office at present."

"There was no question," the Post said, "among leading political observers today that Mr. Curry has lost tremendously in power and prestige in his vain fight on Lehman.

"If, it was pointed out, the leaders of Brooklyn, the Bronx, Queens and Staten Island (the four city boroughs in which Tammany does not exist) should combine in an effort to name

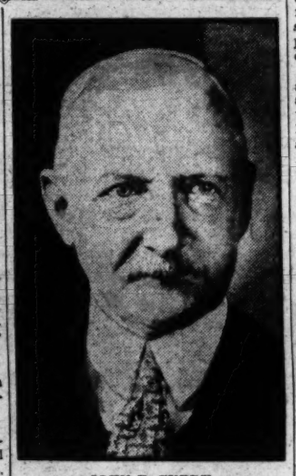

JOHN F. CURRY.

a mayoralty candidate of their own choice, this would certainly mean the end of Curry's regime."

Not Aided by McCooey.

It was John H. McCooey, Brooklyn leader and powerful Tammany ally, who declined in the Albany conferences to join Curry in opposing Lehman.

The followers of Edward J. Flynn, Bronx leader and Roosevelt's Secretary of State, were solidly for Lehman, and Flynn has let it be known that at present they favor McKee, who is from their section of the city, for mayor.

"Flynn can be counted on," the Post said, "to join any fight on Curry, but the support of the Queens and Staten Island leaders will remain with Curry unless Messrs. Flynn and McCooey effect a combination.

"McCooey, it is well known in Brooklyn, has for a long time cherished the idea that he should be the political boss of the city.

"His friends and satellites for the last three years have pointed out to him that Brooklyn outvotes Manhattan (where Tammany exists) and for that reason the chief seat of power should be there instead of in Tammany Hall."

Col. Stanley Ross Rites Tomorrow

Burial to Be in Arlington With Full Military Honors.

Funeral services for Lieut. Col. Stanley S. Ross, U. S. A., retired, who died Tuesday, will be held at Arlington National Cemetery tomorrow at 2:30 p. m. Burial will be with full military honors. Chaplain Ralph Deibert will officiate.

The following will act as honorary pallbearers: Col. Milton A. Elliott, Commander Carol Graves, Maj. H. C. Maddox, Maj. John H. Muncaster, John Huff and R. J. Lallager.

Col. Ross was born at Fort Thomas, Ky., March 31, 1877. He rose from the ranks of the Army and served during the World War. He was retired December 31, 1922. He is survived by a brother, Dr. L. L. Ross, of Fort Thomas, Ky. Col. Ross formerly lived at 1717 R street northwest.

EUGENE B. CROCKETT DIES.

Treasury Department Consulting Engineer Was Here on Visit.

Eugene B. Crockett, consulting engineer of the Treasury Department, died early yesterday in his room at the Harrington Hotel. He was 62.

Mr. Crockett served continually in Government service from 1899 to 1915. After retiring he took up the occupation of farming and established his home near Lynchburg, Va. Reentering Government service last year, he was sent to Lexington Ky., to supervise erection of a Federal building. He came to Washington on a visit.

Foreign Capital Hit in Mexico.

Mexico City, Oct. 5 (A.P.).—Ousting of foreign capital from Mexico was advocated today by Gov. Adalberto Tejeda, of the State of Vera Cruz, who is being boomed by labor groups as a candidate for the presidency.

MORE TROOPS MOVE INTO MINE SECTION

Canton Is Tense as Violence Is Expected to Break in Wage Dispute.

Canton, Ill., Oct. 5 (A.P.).—Additional National Guardsmen were moved into Canton tonight to guard against rioting which authorities said they expected in the Illinois coal mine wage controversy.

The town appeared as if preparing for a siege as 65 guardsmen and 3 officers—all of them expert riflemen—augmented forces already guarding the streets. The home of every coal miner working under the new reduced $5 scale was under guard.

Police said they had reliable information that violence and vandalism would break out soon in the town, ominously quiet today. Troopers and guardsmen likewise were sent to patrol all night the streets of Hanna City and St. David, nearby coal mining towns.

Sheriff Predicts Rioting.

Chief Deputy Sheriff Ben Harter, of Fulton County, was one of those who predicted rioting. One man has been shot and wounded this week and others injured slightly in clashes.

Maj. John D. Wansborough, in command of two Peoria, Ill., companies of guardsmen, made the request for reinforcements today, saying more men were needed for relief duty in keeping up the constant watch. The 130th Infantry, Company E, of Peoria, promptly was ordered here.

Rumblings of discontent have been heard among members of the Progressive Miners of America, a new union formed by insurgents refusing to abide by a decision of the United Mine Workers of America accepting a reduction from $6.10 to $5 in the basic wage scale, since county authorities announced picketing would be prohibited.

Six Mines Reopen.

Six mines have been reopened under the $5 scale this week. There were no pickets at them today, but authorities said they had heard that dissatisfied miners had planned a demonstration in Canton.

Capt. Amerigo Bonjean of the national guards said he had been informed the insurgent miners had stopped picketing in favor of a "campaign of intimidation" at the homes of employed miners.

Meanwhile, from Knoxville, in another Illinois mining region, came a report that a miner had been fired upon as he started for work. At Edwardsville, officers of the Progressive Union were negotiating with mine operators for a wage scale of between $5 and $6.10.

Grid Star Survives Plane Crash.

San Bernardino, Calif., Oct. 5 (A.P.). Orville Mohler, University of Southern California star quarter back, escaped injury today when the airplane he was piloting crashed shortly after his take-off from an airport here.

SUCCUMBS

ROBERT LEE FARIS.

ROBERT LEE FARIS DEAD AT AGE OF 64

Brief Illness Proves Fatal to Official of Coast and Geodetic Survey.

Robert Lee Faris, assistant director of the Coast and Geodetic Survey, died yesterday at his home, 3811 Upton street northwest, following a brief illness. He was 64 years old.

Apparently the victim of a brief attack, Mr. Faris was found dead by his wife, Mrs. Carrie Elizabeth Faris.

Mr. Faris was born in Caruthersville, Mo., January 13, 1868. He had been assistant director of the Coast and Geodetic Survey since 1915. He was a graduate of the University of Missouri in the class of 1890, and continued a special course in mathematics at Columbian University, now George Washington University.

In 1891 he was assistant engineer on a survey of the Missouri River and also assisted in a survey of the Yukon delta and the north coast of the Bering Sea.

From 1906 to 1915 Mr. Faris was chief of the Division of Terrestrial Magnetism and was a member of the Commission on Navigation and Nautical Instruments of the National Research Council.

Mr. Faris was also a member of the Washington Society of Engineers, of which he was president in 1921; the Washington Academy of Sciences, International Association of Navigation Congresses and other scientific organizations.

Besides his wife, Mr. Faris is survived by five children—Robert Lee, Helen Mills, Carolyn, Elizabeth R., and Charles William Faris.

Funeral arrangements have not been completed.

DRIVE TO END FURLOUGHS PLANNED BY U. S. WORKERS

Continued from Page 1.

harsh, inequitable, unscientific provisions will be continued, while substantial attempts will be made to increase the burden already borne by the Federal employe."

Delegates cheered as the three resolutions were adopted by standing vote.

The federation first went on record as opposed to permanent legislation incorporated in the economy law. It resolved to work for repeal of sections requiring dismissal of married persons, forcing retirement of superannuated employes, and reducing annual leave permanently from 30 to 15 days.

A second resolution urged increased appropriations for the Civil Service Commission, charging that its work has "suffered" by reason of the economy law.

Warning on Furlough.

The third warned of efforts to continue the furlough plan for another year.

"The furlough provisions of the so-called economy act have proved to be demoralizing to the morale of Government employes," the resolution read.

"Many business interests have come to realize that the curtailment of purchasing power through the application of the furlough has adversely affected business in every community of the United States.

"Said provision was in the first instance announced to be for the fiscal year 1933 only. It has now become apparent, through distribution of propaganda by the pronouncements of certain legislators, that an effort will be made to continue the furlough provision for another fiscal year.

"Therefore be it resolved that the District of Columbia Federation use every legitimate means at its command to prevent the reenactment of the furough plan for the fiscal year 1934."

John W. Ginder was reelected president of the District Federation; William S. Kinney, vice president, and William Sanger, secretary-treasurer. Three trustees were elected—Mr. Ginder, J. Franklin Meyer, and Edgar Graham.

Scant reference was made at the meeting to the American Federation of Government Employes, the new labor body created as a rival organization to the National Federation. John D. Cloud, national organizer, accused the new group of using "unfair methods" in organizing. Vice President Kenney declared it would "soon disappear as a factor in Federal employes matters."

Furlough Order.

Under the order issued yesterday by Secretary of Commerce Chapin, the salary of a clerk making $1,800, figured on the basis of the new plan, will be reduced $70 between October 16 and January 1.

A memorandum, addressed to all employes, is as follows:

"The Secretary has directed that five days' legislative furlough deductions in addition to the normal 15-day deduction, be made during the first six months of the fiscal year. Therefore, in every case where a total deduction of 20 days' furlough will not be completed by December 31, under present arrangements, a deduction of 2½ days will be made instead of 1¼ days, for the paid period of October 16 to the 31st, for the two pay periods in November and for the pay period from December 1 to 15.

"This increased deduction will not be made in cases in which it would subject an individual to a loss of pay in excess of 20 days to the close of the current calendar year. In other words, it applies only to those individuals who are having deductions made at the rate of 2½ days a month and are taking no leave in advance of its accrual."

Labor Leader Cites Hope For U. S. 5-Day Week

Expressing the hope that the Federal Government will establish the five-day week without reduction in pay, Frank Morrison, secretary of the American Federation of Labor, called attention to the benefits Government workers received from organized labor in an address last night at the A. F. of L. Building. His address was made at a meeting of Treasury Department Lodge, No. 24, of the American Federation of Government Employes, at which the lodge was presented with its charter by David R. Glass, national president.

Mr. Morrison pointed out that experience has vindicated the principle that shorter hours inevitably mean higher wages. He emphasized the support given the Saturday half-holiday law for the Federal service by the entire labor movement.

Laws which secured for Federal employes notable advancement in working conditions and which had the backing of the A. F. of L. were enumerated by Mr. Morrison. The first of these was the abolition of the so-called "gag" order which denied to Government employes "the exercise of citizenship rights of hearing, petition and association." Among others to which he referred were the eight-hour day for letter carriers and clerks in the postal service, establishment of a Department of Labor, defeat of the Borland amendment which would have increased Government working hours, and the retirement law for more than 600,000 employes.

Scouts Convene Here Tomorrow

Representatives From Four States and District to Attend.

The annual meeting of Region Three of the Boy Scouts of America will open tomorrow at the Shoreham Hotel. Representatives from all scout groups in Pennsylvania, Delaware, Maryland, Virginia and the District of Columbia will attend.

Assembling at noon, the delegates will proceed to the White House where they will be received by the President. Upon their return to the hotel, a luncheon will be held at which Dr. James E. West, chief scout executive, will speak on "The Nation's Need." In the afternoon, Arthur Shuck, director division of operations; Roy P. Seymour, regional scout executive, and Ray O. Wyland, director of education, will address the meeting.

The conference will continue Saturday with Charles Edwin Fox, scout commissioner of Philadelphia, and H. S. Pote, director of the division of personnel, speaking at a luncheon meeting. Saturday night the annual regional banquet will be held and Dr. West will again address the gathering. A pageant, "Mightier Than the Sword," will be presented by Troops 3 and 88, of Washington, under direction of William C. Westlake, scoutmaster.

EXTRADITION FIGHT PLANNED BY INSULL

Utility Magnate, in Canada, Being Watched as Plane Rushes Warrant.

Toronto, Ontario, Oct. 5 (A.P.).—J. C. McRuer, a Toronto attorney, announced tonight that his law firm had been retained to fight extradition to the United States of Martin Insull, who was indicted in Chicago yesterday on charges of embezzlement with his brother, Samuel Insull, former utilities magnate. Samuel Insull is in Paris.

Insull came to Toronto from Orillia, where he and his wife have been living in a modest boarding house since June, and after conferring with Mr. McRuer, returned immediately to Orillia.

Gen. D. C. Draper, chief constable of Toronto, said he was keeping the former Chicagoan under surveillance for Chicago officers, but has informed Chicago authorities that he can not arrest Insull without the necessary documents.

Indictments on Way.

Chicago, Oct. 5 (A.P.).—Two officers bearing certified copies of the indictments charging Martin J. Insull with larceny and embezzlement of $547,000 flew to Toronto tonight with orders to keep their eyes on Insull.

They could not arrest him, and whether they would bring him back for trial was quite beclouded tonight.

Insull is a British citizen. Only Canadian officers could arrest him on Canadian soil, and the governor of Illinois notified State's Attorney John A. Swanson he would sign no extradition warrant until certain that Cook County would assume the costs. The county board has voted down a $50,000 appropriation asked by the prosecutor, but Swanson still held hopes of loosing the county purse strings through public demand.

John Hampton, assistant State's attorney, and Sergt. Anthony Blaze left for Toronto by plane.

Insull, technically a fugitive, had preceded the Chicago officers in the Ontario city, arriving earlier in the day from Orillia, Ontario.

Kept Under Surveillance.

Swanson, learning Martin Insull had arrived in Toronto, telephoned the chief of police there and asked that Insull be kept under surveillance. The chief agreed to do so, although pointing out he had no authority to arrest him.

Having obtained the indictment of the two Insull brothers for larceny and embezzlement in the alleged abstraction of company stocks to pay off personal accounts and in exchanges of stocks and collateral, Swanson called a meeting of Insull stockholders for Thursday night to seek evidence of violation of the State blue sky laws. He will attempt to determine whether Insull companies sold stocks publicly after knowing their companies were insolvent.

A major step to save assets of Middle West Utilities Co. for its stockholders was taken today. Charles A. McCulloch and Edward N. Hurley, the receivers, said they would ask a $21,000,000 loan of the Reconstruction Finance Corporation. This would be applied to repayment of loans of that amount made by five New York banks to the National Electric Power Co.

(Associated Press.)

Officials of the Reconstruction Finance Corporation in Washington, when told of proposals of receivers for the Middle West Utilities Co., an Insull concern, to seek a loan from the corporation, indicated that such loans are not permitted under the Reconstruction Finance act.

Leaves Paris Hotel.

Paris, Oct. 5 (U.P.).—Samuel Insull, under indictment in Chicago, disappeared from his suite at the Hotel Lincoln today after having promised to issue a statement to the press.

By late evening, when he had not returned, speculation arose over the possibility of his having left Paris. He left the hotel secretly at about 9:30 a. m., it was learned.

Reporters waited throughout the day in the hotel lobby and, when the announcement was not forthcoming, approached Mrs. Insull, who had stayed in the suite. She refused to say whether her husband would return.

Toronto, Oct. 5 (U.P.).—A Chicago plane, believed to be that bearing John Hampton, assistant State's attorney, en route to Orillia, Ontario, to arrest Martin Insull, arrived here at 9:50 o'clock tonight.

JULIUS GARFINCKEL & CO.
F STREET AT FOURTEENTH

Always Beautiful . . .
OUR STORE AT THIS TIME
IS A REVELATION OF LOVELINESS . . .
Filled With All
THE CLEVER NEW GOODS
We Have Chosen for the Occasion That Marks
NOT ONLY THE ANNIVERSARY OF OUR START IN BUSINESS BUT ALSO THE BEGINNING OF OUR THIRD YEAR IN OUR NEW STORE

Famous as we are for clothes, furs and accessories, never have our stocks been so utterly and completely beautiful as they are now in these new showings. We have marvelous outfits for women, misses and juniors and complete stocks for men, young men and boys.

The Revised Price Lists of
Stieff Sterling Silver
Present 4 Excellent Patterns at These Economical Prices

6 Teaspoons	$6.00
6 Knives	12.00
6 Forks	12.00
6 Salad Forks	7.50
6 Oyster Forks	6.00
6 Cr. Soup Spoons	10.50
6 Dessert Spoons	10.50
6 Butter Spreads	7.50

Betsy Patterson (Plain)

CLINTON Not shown, is at same prices.

Stieff is a "buy-word" in Silver wherever Real Value is Appreciated.

B. Harris & Co.
F Street at 11th
Jewelers and Diamond Merchants for Over Half a Century

Foreign News in Brief

Drumheller, Alberta, Oct. 5 (A.P.). Mounted police dispersed picketers today at the Sovereign Coal Co. mine at Wayne when the Mine Workers' Union of Canada attempted to organize a strike.

Tegucigalpa, Honduras, Oct. 5 (A.P.). The labor party of the north coast launched a campaign today to elect Manuel Calix Herrera president and Eliseo Jiminez Bonilla vice president.

Trieat, Italy, Oct. 5 (A.P.).—Italy's new 20,000-ton motorship Neptunia left today on her maiden voyage to Buenos Aires.

Toronto, Ontario, Oct. 5 (A.P.).—About 150 unemployed men twice repulsed attempts of the authorities to serve an eviction warrant on Walter Mays, who owes $150 interest on a mortgage. The unemployed men were standing guard at May's home for the fifth day today.

Berlin, Oct. 5 (A.P.).—Two school "Catechisms" devised for teaching hatred of the Versailles Treaty in the German schools were rejected today by the education committee of the Prussian Diet. One was submitted by the National Socialists and the other by the Nationalists.

Stockholm, Oct. 5 (A.P.).—John Mansfield, the British poet laureate, was mentioned today by the newspaper Tigningenn as a possible candidate for the Nobel prize in literature for 1932. The newspaper said, however, that it was likely that the prize will be divided between Paul Valery, the French poet and critic, and Stefan George, the German lyric poet.

14 Cleared in Bank Failure.

Easton, Pa., Oct. 5 (A.P.).—Former Representative Everett Kent and thirteen other directors and officers of the closed Bangor Trust Co., were acquitted today on charges of conspiracy to defraud depositors and creditors of more than $140,000 by extending alleged illegal credit.

Worth Owning
AN ELECTRIC WASHER
To Save You Time, Labor and Money

Just imagine being able to buy an efficient electric washing machine at so low a price. This Barton Washer will do your washing in a jiffy right in your own home. Use a Barton and you will save time, labor and money. Besides, all your precious clothing can stay at home for laundering. Let us show you the Barton $49.50

Other Washing Machines to $139.50

MAYER & CO.
Seventh Street *Between D and E*
LIFETIME FURNITURE

FUNERALS BY
The GREATER Chambers Co

One of the largest undertakers in the world. Each price is a complete funeral, cars and all.

Plain, neat gray casket and all service included $65

Square, gray cloth, neat, good quality $75

Exceptionally fair grade cloth, any color $95

Steel vaults, 50-year guarantee.. $85

Solid metal casket, lead coated; 50-year guarantee..... $265

Couch Casket—the whole funeral $165

Call
CHAMBERS
3 Chapels, 6 Parlors, 15 Cars—Does the Greatest Volume of Funerals in Washington
Cor. 14th & Chapin NW.
Phone Col. 0432

DIED

BATEMAN—On Tuesday, October 4, 1932, LEWIS R., beloved son of Clarence A. Bateman and brother of Roy D. Bateman. Funeral services at Hysong's parlors, 1300 N street northwest, on Friday, October 7, at 3:30 p. m. Interment at Oak Hill Cemetery.

COOK—Suddenly, on Wednesday, October 5, 1932, at his residence, 943 E street southwest, WILLIAM J., beloved husband of Mary E. Cook (nee Rhodes), aged forty-three years. Funeral from his late residence, on Saturday, October 8, at 8:30 a. m.; thence to St. Dominic's Church, where requiem mass will be sung at 9 a. m. for the repose of his soul. Relatives and friends are invited. Interment at Mount Olivet Cemetery.

DOYLE—Suddenly, on Wednesday, October 5, 1932, at her residence, 4025 Fifth street northwest, Miss RUTH V. DOYLE, daughter of the late Robert E. and Rebecca H. Doyle. Notice of funeral hereafter.

DUEHRING—Suddenly, on Tuesday, October 4, 1932, at his residence, 830 D street southeast, RUDOLPH H. E., beloved husband of Katherine V. Duehring. Funeral from William H. Scott's funeral home, 409 Eighth street southeast, on Friday, October 7, at 2 p. m. Relatives and friends invited to attend.

FARIS—Suddenly, on Wednesday, October 5, 1932, at 3 p. m., at his residence, 3811 Upton street northwest, ROBERT LEE, beloved husband of Carrie E. Faris. Notice of funeral hereafter.

GAGHAN—On Wednesday, October 5, 1932, JOHN, beloved husband of the late Annie Gaghan. Funeral from his late residence, 1628 First street northeast, on Saturday, October 8, at 9 a. m. Requiem mass at St. Martin's Church at 9:30. Relatives and friends invited. Interment Mount Olivet Cemetery.

GRIMES—On Wednesday, October 5, 1932, at his residence, 417 B street northeast, WILLIAM E., beloved husband of Flora B. Grimes. Remains are resting at Zurhorst's funeral parlors, 301 East Capitol street. Funeral services will be held at St. Mark's Episcopal Church, Third and A streets southeast, on Thursday, October 6, at 3 p. m. Interment at Marietta, Ohio, Saturday afternoon. Kindly omit flowers.

JONES—Suddenly, on Monday, October 3, 1932, at the Washington Hotel, DAISY A., beloved wife of William E. Jones, of Ballston, Va., and mother of Melville S. Jones and sister of Mrs. William T. Lloyd, Mrs. Charles J. Simpson and Mrs. Caroline Heitmuller. Funeral from the W. W. Chambers Co. funeral home, 1400 Chapin street northwest, on Thursday, October 6, at 3 p. m. Relatives and friends are invited. Interment at Congressional Cemetery.

KINSELL—On Wednesday, October 5, 1932, at the Congregational Home, KATE G., beloved wife of the late Robert B. Kinsell. Funeral from Hysong's funeral parlors on Friday, October 7, at 2 p. m. Friends invited.

MITCHELL—On Wednesday, October 5, 1932, at Homeopathic Hospital, MARTIN F., beloved husband of Lillian A. Mitchell (nee Allison) and father of F. Allison, Edwin J., Norma E., and Shirley A. Mitchell. Funeral from his late residence, 1011 Taylor street northeast, on Saturday, October 8, at 2:30 p. m. Relatives and friends are invited. Interment Rock Creek Cemetery. Services by W. W. Chambers Co.

MORGAN—On Tuesday, October 4, 1932, at Emergency Hospital, JAMES FREDERICK, beloved husband of Eleanor M. Morgan, of 3629 Jocelyn street northwest, aged fifty-one years. Funeral services at the above residence, on Saturday, October 8, at 9:30 a. m.; thence to the Blessed Sacrament Church, Western avenue and Quesada street, Chevy Chase Circle, where mass will be offered at 10 a. m. for the repose of his soul.

FUNERAL DIRECTORS

ESTABLISHED 1876.
JOHN R. WRIGHT CO.
1337 10th st. nw. Phone North 0047.

J. WILLIAM LEE'S SONS CO.
FUNERAL DIRECTORS.
CREMATORIUM
4th and C Sts. N.E. Lincoln 3200

CHAS. S. ZURHORST
301 EAST CAPITOL ST. LINCOLN 0372

Frank Geier's Sons Co.
1113 SEVENTH ST. NW Telephone Modern Chapel. NATIONAL 2473

THOS. S. SERGEON
1011 7TH ST. NW. Telephone Natl. 1090

JAMES T. RYAN
317 PA. AVE. SE. Atlantic 1700.

FUNERAL DESIGNS

GEO. C. SHAFFER 900 14TH ST. NW
Expressive Floral Emblems Phone
Moderate prices. Open eve. & Sun. Nat. 0106

GUDE BROS. CO., Florists
1212 F STREET. National 4236.
APPROPRIATE FUNERAL DESIGNS.

DIED

RICE—On Tuesday, October 4, 1932, at Children's Hospital, MURRAY VAN B., infant son of George A. and Mary A. Rice. Funeral from the W. W. Chambers Co. funeral home, 1400 Chapin street northwest, on Thursday, October 6, at 11 a. m. Relatives and friends are invited. Interment at Cedar Hill Cemetery.

RODDY—On Wednesday, October 5, 1932, JOHN B., beloved son of the late Bartholomew J. and Mary Grehan Roddy. Funeral from the residence of his uncle, James Kane, 3703 Windom place northwest, on Saturday, October 8, at 9 a. m.; thence to St. Ann's Church, where mass will be said at 9:30 a. m. Relatives and friends invited. Interment Mount Olivet Cemetery. Please omit flowers.

SMITH—On Sunday, October 2, 1932, at his residence, 123 Fifteenth street southeast, PLADIUS JOSEPHUS, beloved husband of Mary Agnes Smith and father of Harry H., Edwin G., Josephus, S. J., Garner Hugh and Thomas M. Smith, of Washington, D. C.; George W. Smith, of Tampa, Fla.; Mrs. Lillian C. Smith, of Rosslyn, Va.; Miss Neva A. Gray and Mrs. Cora L. Burks. Funeral from the W. W. Chambers Co. funeral home, 1400 Chapin street northwest, on Thursday, October 6, at 3 p. m. Relatives and friends invited. Interment at Cedar Hill Cemetery.

SMITH—On Wednesday, October 5, 1932, at Emergency Hospital, MARGARET E., beloved daughter of Andrew B. and Abbie Smith (nee Kelley), aged twenty-seven years. Notice of funeral hereafter.

A Complete Funeral for $75.00
Or even LESS. The $75 funeral includes: Casket, any color; plate engraved with name. No. 1 outside pine case, embalming by competent men, washing, dressing and shaving, if necessary; advertising of notices, hearse, 2 Cadillac limousines, rugs, chairs, scarf for the door, removing from hospitals or home and all necessary services that are so well known at the DEAL FUNERAL HOME. NO EXTRAS
Deal Funeral Home
LINCOLN 8200

BANKERS ARE BAILED IN WARDMAN DEAL

Three Halsey, Stuart & Co. Officials to Face Misuse of Mails Charge.

Chicago, Oct. 5 (A.P.).—Three Chicago officials of Halsey, Stuart & Co., nationally known investment brokers, posted bond in Federal court today for their appearance at Milwaukee for trial on charges of using the mails to defraud.

They were charged with representing falsely in literature sent by mail the value and earnings of a group of properties in Washington, D. C., on which the company sought to sell $13,500,000 worth of bonds.

The officials, whose names first were revealed today with the issuance of removal warrants for them, were Harold L. Stuart, E. Hill Leith and Daniel Upp. United States District Attorney Dwight Green revealed that Charles B. Stuart, vice president, and Paul M. Stricker and Leonard L. Stanley, of New York, also have been indicted on similar charges.

The Chicago men each posted $5,000 bond and their attorney, Harold Beacome, told United States Commissioner Edwin K. Walker they would not oppose extradition to Milwaukee.

Owned 13 Properties.

The bonds which the brokerage concern sought to sell were securities of the Wardman Realty & Construction Co., and the Wardman Real Estate Properties. The Wardman interests owned thirteen office, hotel and apartment properties in Washington.

Date of arraignment of the three men in Milwaukee has not been set. Maximum sentences in the event of conviction would be five years imprisonment and $1,000 fines for each of the eight counts in the indictments.

The following statement was issued by Halsey, Stuart & Co.:

'Such information as we have been able to obtain indicates that the Milwaukee indictments were based upon an assumed violation of the Federal 'mail fraud' action in connection with sales of securities of the Wardman real estate enterprises of Washington, D. C. Wisconsin was strangely selected as the venue of the proceedings by its Washington sponsors, although the properties involved, the issuing companies and the Department of Justice (which occupies one of the mortgaged Wardman properties) are all in Washington, where the properties are well known and where many of these securities were sold.

Investigated by Senate.

Senator Blaine, of Wisconsin, was the chairman of a Senate committee which last year undertook an investigation of real estate financing in the District of Columbia. The report of the Blaine committee (which indicates a complete misunderstanding of the Wardman financing) was the forerunner of the Department of Justice activities culminating in the Milwaukee proceedings.

"The Government's representatives apparently mean to contend that the bonds secured on these properties are virtually worthless. Taxes on the mortgaged properties are being collected by the Government on the basis of its own assessed valuation of approximately $15,000,000. These properties constitute one of the large hotel situations in the United States which throughout the depression have earned operating expenses, taxes and (before depreciation) a substantial amount applicable to interest charges.

"More than 250 investment houses, institutions and dealers joined in the distribution of these securities throughout the United States. Halsey, Stuart & Co.'s good faith in this transaction is indicated by the fact that they purchased their share of these securities outright with their own funds. The facts furnish no basis for these indictments. They could have been founded only upon a wholly prejudiced misconception of what actually occurred. We are confident that the ensuing litigation will result in our complete vindication."

B. E. F. DEFEATS NEW INVASION OF CAPITAL

Continued from Page 1.

demands to President Hoover, Vice President Curtis and Speaker Garner.

The committee will go to Washington immediately after the national convention of the organization here is ended.

In the petition to be presented at Washington was also a demand that there be no legislation introduced "that will reduce veterans' allowances in any way, namely in hospitalization or rehabilitation."

The convention approved a resolution censuring President Hoover "and those of your administration who took part in the ejection of the B. E. F. from Washington on July 28 and 29, 1932."

Bitter debate almost disrupted the morning and afternoon sessions after the executive and rules committee brought in a platform report written in an all-night session. The report embracing the constitution and by-laws was cheered and booed, but the motion to incorporate as the Bonus Expeditionary Force was finally approved.

Twice on Verge of Collapse.

The delegates also sanctioned a motion to make these officers elective: National commander, national vice commander, national field commander, contact officer, adjutant and national finance officer.

Twice the convention was on the verge of collapse. It tangled over parliamentary rules and shouted demands for hearings. Charges of "steamroller" were hurled back and forth and verbal tilts between the chair and delegates were almost constant.

Finally, George Anthony, in charge of the Chicago unit and elected temporary chairman yesterday, threw his "gavel"—a long club—on the table and demanded he be relieved of his duties. The convention then recessed for "beans" and later John P. Dear, a husky from Follansbee, W. Va., replaced Anthony in the chair.

Something of order was restored until the suggestion for the new march to Washington was heard on the floor.

The committee chosen to visit the President follows:

Hoke Smith, Camp Sherry, Pa., chairman; William E. Jordan, Georgia; George J. Spence, Oregon; Mike Thomas, New York; I. F. Allamory, Cleveland; Edward Rooney, New York; Frank Desoff, Camp Sherry; George Kleinholtz, New York; George Anthony, Chicago; Nurse Geneva M. Frew, Los Angeles, and Nurse G. Crawford, Los Angeles.

Flight From Foreign Legion Bared by Former American

Youth, 22, in Gibraltar Hospital After Perilous Journey Afoot From Algeria; Deserted After Train Disaster; Companion Slain by Border Guard.

Gibraltar, Oct. 5 (A.P.).—A man who identified himself as Robert Young, a former resident of Long Beach, Calif., appeared at a hospital here today and related a story of a harrowing escape from the French Foreign Legion.

He said he decided to abandon the legion with an Italian companion at arms, Giuseppe Carusso, last month, after enduring many privations. He said he had been wounded several times and decorated five times for bravery during his year and a half service with the legion in Africa. One of his decorations was the French Croix de Guerre.

Young said he went through the disastrous train wreck at Tlemcen, Algeria, last month, in which many legionnaires were killed, and he and Carusso walked to Spanish territory near Melilla, where they were challenged by guards.

Both of the men tried to flee, but Young said Carusso was shot dead. Young gained the Maluvu River bank and plunged in, thus successfully shaking off pursuers. When he reached Melilla, the Spanish police placed him aboard a mail steamer bound for Malaga, Spain. The youth said he walked from Malaga to Gibraltar, a distance of 65 miles.

When he arrived he was suffering from sciatica. British police investigated his case and announced they intended to send Young to England when he is released from the hospital, as they understood he was born at Cowdenbeath, Fife, Scotland.

Young told the police he left his documents and personal belongings in Morocco. He said that his mother was Mrs. Helen Young, of Long Beach, Calif., and that he had been educated in Sanford University. He said he left home after a family quarrel and joined the French foreign legion in March, 1931.

The youth added that he fled because he could not stand the stern military discipline and great privations any longer.

Young said that he was a British citizen, although he had spent several years in the United States.

UNIFORM MACHINE GUN ACT PROPOSED

National Conference Here Also Urges Mechanic's Lien Measure.

Adoption today by the National Conference of Commissioners on Uniform State Laws of proposed legislation which would provide severe penalties for the possession and use of machine guns for criminal purposes, designed to take that weapon from the gangster's armament, was seen last night.

The conference recessed yesterday afternoon after considerable debate on the machine-gun measure. It is also thought that the narcotic enforcement recommendation of the group will also be adopted today. It was sent back to the committee for two minor revisions.

Approval was secured yesterday on a mechanic's lien measure. Officers of the conference said that it would give complete protection in building operations to the owners, material men, contractors, mechanics and laborers.

Some Features Questioned.

However, Joseph F. McConnell, a Massachusetts delegate, said that he believed it offered no protection to mechanics or laborers.

The features of the drug act under consideration are that it requires licensing of wholesale dealers and manufacturers as well as druggists; that it makes any place where addicts gather a public nuisance, and makes any court before whom a person is convicted able to revoke any license held by the violator.

McConnell was chairman of the committee which reported the machine gun measure. He asked its adoption, insisting that the conference take the lead in urging a law to control these weapons on the States. "Criminals have issued a challenge to the American people, using the most ruthless weapons known to mankind," he said.

Adoption Is Urged.

To the report of the committee was appended the remark that the "devastating influences of the machine gun and all its associations can be ended if this act is adopted."

The recommendation of the committee will be amended to include sawed-off shotguns. Penalty sections are: Possession or use of a machine gun in the perpetration or attempted perpetration of a crime of violence would be punished by not less than 20 years imprisonment; or use or possession of the weapon for offensive or aggressive purposes would draw not less than 10 years.

When any uniform statute is approved by the conference it is sent to all the State legislatures for enactment and to Congress for action for the District.

The annual dinner dance of the conference was held last night at the Mayflower Hotel, where the conference is conducting its sessions.

2 STUDENTS OUSTED FROM MARYLAND U.

Continued from Page 1.

the last school year, he said, he registered for physical training, but shortly after school opened this fall officials of the institution withdrew him from this course and instructed him to take the military course or withdraw from the school.

The possibility of legal and legislative repercussions in the case were intimated to Dr. Pearson last week by Tucker P. Smith, executive secretary of the committee on militarism in education, a New York organization to abolish compulsory military training in schools, Dr. Pearson said.

Interceded for Students.

Mr. Smith, Dr. Pearson said, interceded on behalf of the students. While expressing reluctance to resort to legal proceedings, publicity and an attack on the university's budget before the Legislature, Mr. Smith intimated such actions might result were he to refuse to exempt the two students from the military course, Dr. Pearson said.

According to Dr. Pearson, Mr. Smith left his office assuring him that he would discuss with the students the suggestion that the students abide by the existing regulations, but prepare a petition to the board of regents requesting a change in the policy of the university.

Dr. Pearson said he has avoided taking any action in order to give Mr. Smith an opportunity to present his case to the board "in a regular way and without prejudice." Dr. Pearson interpreted releases to newspapers of the action of the students as indicating Mr. Smith had taken recourse to publicity rather than the suggested appeal to the board of regents. Dr. Pearson ordered the suspension of the students.

Garage Not Responsible For Loss.

A jury in Prince Georges County Circuit Court yesterday decided that George Finger was not responsible for $100 worth of tools missing from an auto after it had been stored in his garage. The suit was filed by Roy Ballard of Greater Capitol Heights, whose car was taken to Mr. Finger's garage in Capitol Heights on order of a State policeman.

Plans for Chevy Chase Fountain Are Approved

The Fine Arts Commission, through its secretary, H. P. Caemmerer, announced yesterday that plans for a mountain at Chevy Chase Circle have been approved.

Plans for the project were drawn by E. W. Donn, architect, and call for a fountain with a radius of 125 feet surrounded by a double row of trees. The project is being pushed by the Garden Club of America.

AMERICAN BANKERS DECRY TAX BURDEN

Financial Conduct of U. S. Government Assailed by Association.

Los Angeles, Oct. 5 (A.P.).—The American Bankers Association turned criticism today on financial conduct of the Government, calling, in speech and resolution, for a correction of public loan and taxation conditions.

Resolutions adopted by the fifty-eighth convention of the bankers, while pointing in definite language to signs of business improvement, denounced excessive governmental borrowing and excessive taxation by national, State and municipal governments as "a menace to agriculture, industry, trade and transportation that is almost beyond measure."

"The association therefore goes on record before the people of this country," the resolutions read, "as insistently demanding the reduction of public expenditures, and as being unalterably opposed to the continuation of the present high rates of taxation and the progressive piling up of the public debt."

Gov. M. S. Conner of Mississippi, the first governor invited to address the association in its history, declared the need of a complete overhauling of governmental economic machinery to reduce and spread taxes, limit bond issues and lower the public debt.

The national bank division was told by W. Walter Wilson, of Milton, Pa., that issuance of additional currency of nearly $1,000,000,000 for national banks, authorized by a rider to the home loan bill passed by the last session of Congress "as a measure of mild inflation," did not seem necessary and did not prove effective in relieving the depression.

PICKETING RENEWED IN FARM PRICE WAR

Food Blockade Movement Is Given Fresh Impetus in Two States.

Des Moines, Iowa, Oct. 5 (A.P.).—New impetus was given a Middle Western farmers' strike for better prices today after the cost-of-production movement had been quiescent several weeks.

In southeastern South Dakota adherents of the National Farmers Holiday Association were preparing to invoke a strong blockade, they said, of roads into Sioux Falls in an attempt to keep grain and live stock from markets.

Near Estherville, Iowa, a peaceful strike was in progress, but H. N. Jensen, secretary of the Emmett County Holiday Association, said that while "there may be picketing in this county, the kind of picketing we advocate will be friendly."

Meanwhile, Milo Reno, of Des Moines, president of the national association, said he was going to Canby, Minn., to investigate the fatal shooting of Nordahl Peterson, 25, a farmer and strike picket.

Ole Anderson, 55, and his son, Leonard, 19, were said late today by Sheriff Martin F. Fitzner, of Granite Falls, to have confessed responsibility for the killing near Canby Tuesday night.

More than 100 farmers in Minnehaha County, S. Dak., established picket lines across three highways into Sioux Falls today and began halting produce and live stock trucks bound for markets.

The Minnehaha County farmers said they would patrol all sixteen highways into Sioux Falls tomorrow.

G. O. P. Portrait Falls; McCooey, Jr., Periled

New York, Oct. 5 (U.P.).—Supreme Court Justice John H. McCooey, Jr., son of the Democratic boss of Brooklyn, narrowly escaped injury today when a large framed portrait fell from its place on the wall behind him and crashed on the back of his chair.

The portrait was that of Supreme Court Justice John W. Brown, a Republican.

R. F. C. Pledges Aid In Home Banking

Support Also Is Promised by National Industry Conference.

(Associated Press.)

Promises of cooperation from the Reconstruction Finance Corporation, and the national conference of business and industry committees were made to officers of the Federal Home Loan system at a conference with the Federal Home Loan Board here yesterday.

Atlee Pomerene, chairman of the Reconstruction Finance Corporation, and Henry M. Robinson, chairman of the national conference of business and industry committees, pledged the cooperation. The officers of the banks gathered at the invitation of the Home Loan Board to discuss methods of organization, policy and personnel and will continue their conference today.

Franklin W. Fort, chairman of the Federal Board, explained the workings of the system, its history as to permanent and emergency uses, its structure and the plans for the organization. The conference then was divided into four sections to study separate questions.

TREASURY TO OFFER $450,000,000 NOTES

Issue, Dated October 15, to Meet Maturing Debt and Interest.

(Associated Press.)

The third large offering of Treasury certificates made necessary by maturing debt was announced last night by acting Secretary Ballantine.

He said the Treasury would sell $450,000,000 of 3 per cent 4½-year Treasury notes October 15.

The notes will be dated October 15 and the money will be used to pay about $333,492,500 of Treasury certificates of indebtedness which mature on that date and about $155,000,000 in interest payments on the public debt.

In August, the Government sold $710,000,000 in Treasury notes and on September 15 sold a total of $1,286,000,000 in Treasury notes and certificates to meet the fall financing needs of the Treasury.

The sale of the securities was explained as having been made necessary by the continued small amount of income derived from taxes. Though the billion dollar tax bill is beginning to bring an increase in Government collections, the deficit October 3 amounted to $404,710,415 with little prospect of being cut down materially until later in the year, at least.

The transaction October 15 will make a total of $3,228,370,362 of money that the Government has borrowed on various sorts of securities since July 15 and will bring to a total of $1,987,000,000 the amount of securities that have been retired in the same period.

B&O EXCURSIONS

$3.50 New York
Newark
Elizabeth—Plainfield
Sundays, October 9 and 23
Leave Washington 12:01 midnight or 7:15 a. m. Return same day.

$3.00 Philadelphia
$3.00 Chester
$2.75 Wilmington
October 16 and 30
Leave Washington 7:25 A. M. or *11:45 A. M. Return same day.
*Does not stop at Chester.

$6.00 Pittsburgh
Sunday, October 9
Leave Washington 12:01 A. M. Return same day.

$12.00 Cincinnati
Saturday, October 8
Leave Washington 3:25 A. M. Return Sunday.

$12.00 Chicago
Saturday, October 8
Leave Washington 1:30 P. M. Return Sunday.

$10.00 Toledo
$10.50 Detroit
Saturday, October 22
Leave Washington 4:05 P. M. Return Sunday.

$1.50 Harpers Ferry
$2.00 Martinsburg $3.00 Cumberland
Sundays, October 9 and 30
Leave Washington 8:25 A. M. Return same day.

Baltimore
$1.25 Saturdays and Sundays.
$1.50 daily. Good for 3 days.

45% Reduction in Round Trip Fares to all B. & O. points, Friday noon to midnight Saturday. Return until midnight Monday.

BALTIMORE & OHIO

WITH CLIVE IN INDIA

"Nature in the Raw"—as portrayed by the noted artist, Karl Godwin . . inspired by the fierce and brilliant assault by Clive and a handful of followers, outnumbered 20 to 1 by savage hordes of bloodthirsty natives, at the Battle of Plassey—the birth of the British Indian Empire—as described in the famous Henty book, "With Clive in India."

Copr., 1932, The American Tobacco Co.

—and raw tobaccos have no place in cigarettes

They are *not* present in Luckies . . . the *mildest* cigarette you ever smoked

WE buy the finest, the very finest tobaccos in all the world—but that does not explain why folks everywhere regard Lucky Strike as the mildest cigarette. The fact is, we never overlook the truth that "Nature in the Raw is Seldom Mild"—so these fine tobaccos, after proper aging and mellowing, are then given the benefit of that Lucky Strike purifying process, described by the words—"It's toasted". That's why folks in every city, town and hamlet say that Luckies are such mild cigarettes.

"It's toasted"
That package of mild Luckies

"If a man write a better book, preach a better sermon, or make a better mouse-trap than his neighbor, tho he build his house in the woods, the world will make a beaten path to his door."—RALPH WALDO EMERSON.
Does not this explain the world-wide acceptance and approval of Lucky Strike?

227 CITIES TO GET NEW POSTOFFICES

Allocations for Buildings Are Made Under Garner-Wagner Relief Law.

(Associated Press.)

Two hundred and twenty-seven cities and towns throughout the country yesterday were allocated new postoffices under the building provisions of the Garner-Wagner relief law.

The new list, made up almost exclusively of buildings to cost less than $100,000, brought the total so far allotted to be spent for postoffices under that bill to $84,872,600, divided among 410 communities. Previously the Secretary of the Treasury and the Postmaster General, who made the announcement, had allocated 41 buildings costing more than $300,000 each and 142 structures costing between $100,000 and $300,000.

The relief measure allotted $100,000,000 for this construction, but under the economy law, Comptroller General McCarl ruled that each item must be cut 10 per cent, limiting the entire expenditure to $90,000,000. Yesterday's announcement said a small number of cities still are under consideration for new buildings, and that as soon as sufficient data is available "a supplementary statement will be issued authorizing as many of these projects as can be justified."

Forty-four States and Alaska were covered in the allocation. New York State received the most, 24, and Pennsylvania received 23. California was allocated 17. Ohio and New Jersey received 14 apiece and Massachusetts 13. Texas and Michigan were given 9 each, Wisconsin drew 8, and Illinois, Indiana, Minnesota and Missouri were allotted 6 each. All other States received 5 or less, with the exception of Alabama, Arkansas, Colorado and New Mexico, which were not included in the allotment.

All the construction undertaken under the relief law is part of the $700,000,000 long-time Government construction program. To furnish employment, the program has been speeded up during the last few years so that $450,000,000 has been undertaken, exclusive of the amount under the present bill.

The relief measure provided that where leases expire prior to July 1, 1934, the Government must construct buildings. This class of project predominated in the list.

Among the cities in this class allocated buildings were Baltimore, Belair, Chestertown, Md., and Parkersburg and Keyser, W. Va.

Prosecution of Ball To Get State's Aid

Assistant Attorney General to Appear When Case Is Tried.

Collins Denny, jr., assistant attorney general of Virginia, will assist in the prosecution of E. Wade Ball, former Arlington County treasurer, charged with misappropriation and misuse of public funds, at the coming October term of the circuit court which convenes Monday, October 17, Commonwealth Attorney Lawrence W. Douglas told the members of the Arlington County Civic Federation at its meeting last night.

Mr. Douglas stated that he had just returned from Richmond, where he had been in conference with Mr. Denny, jr., and Coleman Andrews, State Public Auditor.

Considering the matter of obtaining an outside jury from some remote county where the case has not been a daily matter of discussion through the newspapers and otherwise, Mr. Douglas stated that it had been determined that there should be an outside jury to hear the case. With this in mind, he stated that at the proper time at the opening of the term of court that he will move that the court have an outside jury summoned.

Capital Man Freed Of Drunk Charges

Two Others Are Fined on Conviction of Possessing Liquor.

Charges of driving while drunk against Robert E. Campbell, who said he lived at 332 Thirteenth street southeast, were dismissed in Hyattsville Police Court yesterday after two policemen and the jailer of the Hyattsville lock-up testified Campbell was not drunk.

The prisoner was arrested by Constable Carl M. Blanchard on the Baltimore boulevard last week and charged with driving while drunk, reckless driving and having no registration card. Appearing before Judge J. Chew Sheriff yesterday, Campbell admitted he had no registration papers and was fined $1 on that count. But Chief of Police Albert Anderson and Policeman Roland Reed, as well as Jailer L. C. Watts, swore that Campbell was not drunk shortly after his arrest, and he was freed.

Morris Spikloser, of Baltimore, was fined $150 for possession of nine cases of liquor found in his auto. John Hartner, of Laurel, also was convicted of possession of about 3 gallons of whisky found in his home and fined $50.

Red Cross Roll Call Office Is Established

Mrs. John A. Johnston, director of roll call for the District Columbia Chapter of the American Red Cross, yesterday announced that roll call headquarters had been established at 709 Fourteenth street northwest.

The annual enrollment of members will begin on Armistice Day, November 11, and continue through Thanksgiving Day, November 24. More than 40,000 members are expected to renew their memberships.

Canadian Militia Drop Shown.

Ottawa, Oct. 5 (A.P.).—The national defense department reported today that at the end of the fiscal year in March Canada's nonpermanent militia totaled 51,287, the lowest since 1927. In 1914 the total was 55,282.

Charles W. Kidd, 84, Dead.

Charles W. Kidd, 84 years old, of Scottsville, Va., died Tuesday night at the home of his daughter, 209 Commerce street. He is survived by a son and a daughter. The body will be sent today to Scottsville for burial.

Lack of Food Is Revealed As Sweat Box Trial Opens

Autopsy Showed Youth Strangled to Death at Prison Had Not Eaten in Possibly 24 Hours, Physician Testifies in Former Guards' Hearing.

Jacksonville, Fla., Oct. 5 (A.P.).—Testimony that Arthur Maillefert, New Jersey youth who fell afoul the law in Florida, strangled to death in a prison sweat box and had no food for 12 hours before death, was given today by Dr. R. R. Killinger at the trial of two former guards charged with murdering the youth by torture.

An autopsy showed there was a lack of food in the stomach, said the physician who is the Duval County medical examiner. He gave the expert opinion the youth had not eaten in 12 hours and possibly 24.

Solomon Higginbottom and George W. Courson are the former guards on trial. The State contends Maillefert died of strangulation after the guards placed him in the sweat box, his neck encircled by a chain tied to a rafter, his feet encased in heavy stocks.

Because of his strenuous efforts to escape and lack of food, the State claims Maillefert was too weak to stand upright for long and thus was hanged.

The defense has claimed Maillefert committed suicide because of his inability to escape and that he had said he preferred death to imprisonment.

Dr. Killinger's testimony proceeded under a barrage of objections from Fuller Warren and C. A. Avriett, defense counsel.

On cross-examination, the doctor was asked if it was not possible for Maillefert to have strangled himself in a suicidal act.

"There is practically no such thing as self-strangulation when able to aid one's self, because the desire to breathe is too great," replied the physician.

Then, attacking the doctor's testimony about lack of food in the body, Warren asked:

"Gandhi and MacSweeney went for weeks without food, didn't they? So isn't it possible for a young, athletic man to go long without food?"

"Starvation didn't cause the death," Dr. Killinger replied.

As the testimony proceeded, Mrs. Julia Maillefert, the youth's mother, and another son leaned tensely forward to catch every word.

Courson likewise was attentive, but Higginbotham slumped forward, apparently staring at the ceiling.

Late in the day court ordered a recess until tomorrow morning.

COTTON PRODUCERS GIVEN LOAN RELIEF

Staple Will Be Accepted as Collateral on Federal Advances.

(Associated Press.)

The Agriculture Department yesterday announced a plan for liberalizing crop production loans in cotton States by accepting the staple as collateral on the basis of 9 cents per pound on middling ⅞ inch.

Henry S. Clarke, director of the 1932 crop production loan office, in his announcement, said: "The action will ease the burden of repayment of such loans and should result in improving the cotton market."

Cotton will be accepted as collateral on loans of this year and on unpaid balances of loans made prior to 1932. In "certain areas," not specified in the announcement, the department will allow 9½ cents per pound on middling ⅞-inch cotton. Differentials are to be prepared, Mr Clarke said, to provide premiums for staple longer than ⅞ inch and grades better than middling, as well as discounts for short staple and lower grades.

Yesterday's announcement followed the 75 per cent suspension of 1932 crop payments accorded wheat farmers a week ago.

Boy Faces Charge Of Firing on School

Bladensburg Youth Is Accused of Breaking Windows With Rifle.

Marcus Leroy Luther, 17 years old, of Bladensburg, appeared in Hyattsville Police Court following his arrest on charges of destruction of private property, breaking and entering and trespass in connection with the Bladensburg School.

Nicholas Orem, superintendent of schools, who caused the boy's arrest, yesterday asked the court to continue the case for a week. This request was granted when Mr. Orem explained he wanted to give Luther a chance to make restitution.

After teachers reported windows had been broken by rifle shot, a file cabinet broken and records disarranged, Mr. Orem searched the school grounds. He found a 22-caliber rifle shell, the base misshapen due to a flaw in the breech of the rifle. Locating such a rifle among the boys in the neighborhood, Mr. Orem swore out the warrant against Luther.

VATICAN CITY WARNS MEXICAN CONGRESS

Must Stand Responsible in Future, Clerics Say on Delegate's Eviction.

Vatican City, Rome, Oct. 5 (U.P.). The Mexican government must stand responsible for future events in Mexico as a result of its expulsion of the Most Rev. Leopoldo Ruiz y Flores, the apostolic delegate, spokesmen for Vatican City, said today.

President Abelardo Rodriguez and the Mexican congress have "wilfully rejected" an opportunity, offered by Pope Pius, to work out an understanding on the religious question, the spokesmen said.

The Vatican City publication, Osservatore Romano, said that "while the papal encyclical was confined to a portrayal of the situation to Mexican Catholics, through a statement of facts, and showing the Catholics which path to follow, the government uses the encyclical as a pretext to expel the apostolic delegate. This is an eloquent and unanswerable confirmation that the Pope's motives were unbiased."

The expulsion of the delegate from Mexico caused no great surprise in Vatican City, where it had been expected, in view of the government's attempt last July to institute trial against Mgr. Ruiz y Flores.

It is understood the Vatican will make no further protest to the Mexican government, because such protests "would only serve as a pretext for more persecutions."

Tampico, Mexico, Oct. 5 (U.P.).—The Most Rev. Leopold Ruiz y Flores, ordered deported from Mexico by President Abelardo Rodriguez, left here by special train early this morning, bound for the United States.

The train consists of a locomotive and one coach. A small military escort accompanied the apostolic delegate. The train's destination was Laredo, Tex.

Upon arriving at Monterey the train paused only long enough for a change of locomotives and then proceeded toward Laredo.

Mexico City, Oct. 5 (U.P.).—The government continued its antireligious campaign today when Mrs. Juana Hernandez was arrested, charged with permitting masses to be said in her Mexico City residence.

Several worshipers, attending the mass, escaped arrest by fleeing, it was said.

Rites For Mrs. E. M. Daymude.

Funeral services for Mrs. Emma M. Daymude, 80 years old, who died Tuesday at her home at Hume Spring, will be held today at 2:30 at the Christian Church, DeWitt avenue, Potomac. Burial will be in Bethel Cemetery.

OLIVER ADDRESSES COUNTY DEMOCRATS

Alabama Congress Member Raps Administration at Arlington Meeting.

ARLINGTON COUNTY.
BUREAU OF THE POST.
Tel. Clar. 509. Clarendon, Va.

Speaking at a Democratic mass meeting held last night in Virginia Highlands, Arlington County, Representative William B. Oliver, of Alabama, declared that men given Federal aid work on State roads owe their employment to a Democratic Congress and not the Republican administration as is now being claimed.

He said the administration improperly takes credit for the creation of both the Reconstruction Finance Corporation and the Home Loan bank system.

Among other speakers were Hill Montague, State senator; Robert N. Anderson, president of the Men's Democratic Club, and County Chairman William L. Bragg.

More than 200 persons last night attended a dance given by the young Republicans of Arlington County at Windsor Arms, Glebe road. Louis A. MacMahon addressed the gathering on the importance of seeing that every person registers.

Policeman Raymond D. Padgett, of the Washington Police Department, was named defendant in a $10,000 damage suit based on alleged slander filed in the Arlington County circuit court yesterday.

The suit was brought by James Roberson, of Clarendon, through his attorney, W. Thomas French, as a result of an alleged statement in court some time ago by Padgett to the effect that he would not believe Roberson on oath.

The complainant claims the statement was not privileged, in that it was not pertinent to the case and that the fact that it was made in court does not protect Padgett from action against him.

Padgett will be represented in court by Attorney Harry A. Schockey, of East Falls Church.

The Young Democrats of Arlington County will meet in the headquarters in Clarendon tonight at 8 o'clock.

A reception to the teachers of Mathew Fontain Maury School at Clarendon will be given under the auspices of the Parent-Teacher Association tonight in the school auditorium.

Police Balk Marriage Plan of Bride-to-Be, 17

Police interference yesterday thwarted the plans of Elsie Sheppard, 17, and Frank Richardson, 30, both of Richmond, Va., who eloped to Washington, and were mounting the stairs of a minister's residence to be united in marriage.

Police headquarters detectives arrested the bride-to-be at 921 [illegible] chusetts avenue northwest, on a warrant charging her with [illegible] fugitive from parents. According to Police Chief A. S. Wright, of Richmond, she is wanted there on a charge of incorrigibility. The marriage license clerk at the District court had been instructed to look out for the couple. He issued the license, but later realizing who the principals were, notified the police.

Health Clinic Is Topic Tonight in Montgomery

Miss Margaret Ansdell, nutritionist of the Montgomery County school system, will outline the work and aims of a health clinic to be held shortly under the direction of the county health officer, Dr. V. L. Ellicott, at a meeting of the Dickerson Community eague tonight at 7:30 o'clock at the Dickerson School.

Miss Ansdell also will discuss the program for the year of the health department which is to be presented to the Montgomery County Commissioners today. Dr. Edwin W. Broome, superintendent of county schools, has been invited to address the meeting.

Dowd Asks Leave Extension.

A request was received yesterday from Detective Michael J. Dowd, who is visiting his mother in Ireland, for an extension of one month's leave of absence because of serious illness. It is awaiting approval of the District Commissioners.

GIVEN POST

LOUIS J. STOLL.

POLICE HEAD NAMED BY FREDERICKSBURG

L. J. Stoll, Former Capital Inspector, to Reorganize Virginia Force.

Former Inspector Louis J. Stoll, who retired from the Metropolitan Police Department last year, has been appointed by the city council of Fredericksburg, Va., as acting director of public safety to study and recommend changes in its police department.

Inspector Stoll is given direct charge of the police department for 30 days. At the end of that time he will submit a written report of his findings as to the needs of the force. He will also recommend changes as to personnel.

He was ordered by the council to state specifically whether, in his opinion, the superior officers of the department are qualified to fill their positions.

Inspector Stoll will work with City Manager L. J. Hueston and the police committee of the council composed of L. G. Roach, John F. Couldman, jr., and E. G. Heflin.

TELEGRAPHIC DISPATCHES

Newtown Square, Pa., Oct. 5 (A.P.). Maj. Gen. Smedley D. Butler, retired, was confined to his bed today with a back injury sustained yesterday when he fell down a ladder in a well.

Toledo, Ohio, Oct. 5 (A.P.).—The old side-wheeler Greyhound, one of the most famous passenger boats on the Great Lakes, will be sold at auction October 15. Sale of the boat was ordered to settle $10,000 in various claims, most of which were held by the Security Home Trust Co., which has been in the hands of the State banking department a year.

Streator, Ill., Oct. 5 (A.P.).—Mrs. Ruth Hanna McCormick Simms, former member of Congress at large for Illinois, will return to her new home in New Mexico today. Mrs. Simms while in Illinois was appointed by the Republican national committee as one of the campaign committee for New Mexico.

Detroit, Oct. 5 (A.P.).—Three years ago Douglas Gough was a hero, a 15-year-old youth who saved six playmates from drowning. Today he faced a possible prison sentence for robbery armed. A jury in recorder's court convicted him and John Mashinsky, 21, yesterday of robbing a couple seated in a parked car, taking them miles into the country and forcing them from the car.

Atlantic City, N. J., Oct. 5 (A.P.).—Mrs. Charlotte Fixel Erlanger, widow of Abraham L. Erlanger, New York theatrical producer, will be married here Friday to Benjamin D. Abrahams, of New York. Abrahams is a cloak and suit manufacturer. The couple applied for their marriage license on Saturday.

DR. SHEEN TO SPEAK AT K. OF C. BANQUET

Dance on Columbus Day to Follow Program in Alexandria.

THE WASHINGTON POST BUREAU,
907 Prince St., Alexandria, Va.
Phone Alexandria 523.

George W. Kimball, grand knight, Fitzgerald Council, Knights of Columbus, has announced that Dr. Fulton J. Sheen, of Catholic University, radio orator, will be principal speaker at the Columbus Day banquet next Wednesday night in George Mason Hotel.

Other speakers will be Daniel J. Callahan, supreme treasurer of the national organization; Clayton W. Noel, State deputy for Virginia; William G. Freely, past State deputy for the District of Columbia; the Very Rev. Thomas A. Rankin, pastor of St. Mary's Church, Alexandria; the Rev. Julius O. Schmidhauser, chaplain of Fitzgerald Council; the Rev. Hugh McFadden, chaplain of Court Kavanaugh, Catholic Daughters of America.

The celebration this year, while honoring the order's patron, Christopher Columbus, discoverer of America, also honors the first President, George Washington, in this the Bicentennial year of his birth.

An entertainment program is being arranged by C. Raymond Hellmuth and an able committee. Among the entertainers will be Bernard T. Fitzgerald, tenor soloist of Washington, and Mrs. Francis X. Nugent, soprano soloist, of this city.

Following the banquet a dance will be given in the main dining room of the hotel, from 10 to 1 o'clock, with William F. Nugent as floor manager.

The committee personnel for the entertainment comprises C. Raymond Hellmuth, chairman; James B. [illegible] Peter N. Schoenl, William J. Gre[illegible] William F. Nugent and George [illegible] Kimball, for the Knights of Columbus; Miss Frances McDermott, grand regent; Mrs. R. L. Carne, Mrs. Mary Igoe, Miss Minnie Jenkins, Miss Beatrice Lang and Mrs. John Pierpont. Reservations must be made not later than Saturday, October 8, with any of the committee.

Army and Navy Hotel Clerk Held Up by Pair

Two armed men early yesterday held up and robbed Wesley D. Amott, night clerk of the Army and Navy Hotel at 820 Connecticut avenue northwest, of $88 and escaped, police were told.

Amott said he was alone in the lobby of the hotel when two colored men entered. They produced guns, he said, and, after obtaining the money, escaped on foot.

West Virginia Society Installs New Leaders

Officers of the West Virginia Society were installed last night at a meeting held at 2400 Sixteenth street northwest. John W. Smith, retiring president, presided at the ceremonies.

The new officers are E. H. Nunnally, president; E. F. Morgan, former Governor of West Virginia, first vice president; Mrs. Frank L. Bowman, second vice president; Mrs. Lynn S. Horner, third vice president; Maj. Huber S. Rice, fourth vice president; Representative Hugh I. Shott, fifth vice president; Representative Joe H. Smith, sixth vice president; John L. Bateman, secretary; A. B. Westrater, financial secretary; Col. J. William de Grange, treasurer, and David D. W. Gall, historian.

Foot Troubles

Get Relief NOW!

A Technician of the New York staff of Dr. WM. M. SCHOLL will be here to assist our Foot Comfort Expert in this

SPECIAL DEMONSTRATION

OCTOBER 6, 7 and 8

Thursday, Friday & Saturday Only

No matter what foot trouble you may have, it will be relieved for you at this Special Demonstration.

An expert will make Pedo-graphic prints of your stockinged feet, which reveal their exact condition. He will show you what causes your pain; advise you in the proper selection of shoes to fit your feet stylishly and comfortably, and demonstrate on your own feet how the application of the proper Dr. Scholl Appliance or Remedy will make you truly foot happy. All this without cost or obligation to you!

REMEMBER THE DATES!

Each visitor will receive a Free Sample of Dr. Scholl's Zino-pads for Corns, and a valuable booklet on Care of the Feet.

AT OUR STORE NO. 7 ONLY

1107 G STREET N. W.

Thursday Friday and Saturday

PEOPLES DRUG STORES

1107 G St. N. W.

WIN A

Westinghouse

Dual-automatic Refrigerator

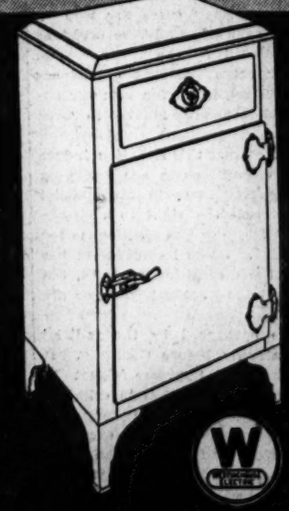

PATENTED CONTRACT BRIDGE TABLE COVER GUIDE FREE TO EVERY ADULT WHO ANSWERS TWO SIMPLE FOOD QUESTIONS AT ANY OF THE FOLLOWING SHOWROOMS

50 Refrigerators FREE to writers of the best letters of 200 words or less on why the Westinghouse *Dual-automatic* Refrigerator is a year 'round necessity. Get Entry Blanks at any showroom listed below. No obligation.

★

THE Westinghouse National Letter Contest offers you the opportunity of a lifetime. The opportunity to win a Westinghouse *Dual-automatic* Refrigerator absolutely free.

50 refrigerators will be awarded as national prizes. And a popular Contract Bridge Table Cover Guide given to everyone who calls for an Entry Blank and answers two simple food questions.

Let us make it easy for you by explaining the facts about the *double* protection of Westinghouse Built-in Watchman Control . . . the lifetime economy of its hermetically-sealed mechanism . . . the convenience of its usable buffet top, commodious food storage, and other important advantages that you should, by all means, know about before selecting *any* refrigerator.

• • •

Visit any of the showrooms listed below and learn how Westinghouse saves and serves the year 'round. Ask for your free contest Entry Blank. There's no obligation. Contest closes October 29th . . . so come in today!

4 YEAR SERVICE PLAN BACKED BY A MIGHTY NAME . . .

EDGAR MORRIS SALES CO.

Refrigeration Division
736 13th St. N.W.

Clarendon, Va., Display
22 Wilson Boulevard

Distributors
NAtional 1031

The 2 Above Stores Open Evenings Until 9 P. M.

DEALERS

HOME APPLIANCE CO. 2703 14th St. N.W.
F. O. SEXTON 647 H St. N.E.
WILBUR E. ROBINSON Warrenton, Va.
RUDOLPH & WEST CO. 1332 New York Ave.
HOME ELECTRIC CO. 517 10th St. N.W.
DAMASCUS ELECTRIC CO. Damascus, Md.
A. S. MAGEE 6907 Wisconsin Ave.
A. L. LADD 716 King St., Alexandria, Va.
HYATTSVILLE HDWE. CO. Hyattsville, Md.
C. A. MUDDIMAN CO. 911 G St. N.W.
SNYDER & CO. East Falls Church, Va.
SMITH'S BATT. & ELEC. CO. Leonardtown, Md.

CAPITAL
SURPLUS
and
UNDIVIDED
PROFITS
$7,643,307.62

Member American Bankers' Association.

3%
ON SAVINGS

MAIN OFFICE
15th St. and Penna. Ave.

BRANCHES:
7th and Mass. Ave.
8th and H Sts. N.E.
7th and E Sts. S.W.
1140 15th St. N.W.

AMERICAN SECURITY
AND TRUST COMPANY
Washington, D. C.

CONDENSED STATEMENT OF CONDITION
September 30, 1932.

RESOURCES

Cash on hand and due from Banks		$5,108,581.11
U. S. Government Bonds and Notes	$10,772,583.50	
State and Municipal Bonds	617,311.02	
Other Securities	5,381,409.96	
		16,771,304.48
Loans and Discounts		14,045,268.36
Customers' Liability under Letters of Credit		105,466.92
Accrued Interest Receivable		248,066.51
Banking Houses, Vaults, Furniture and Fixtures and Real Estate Owned		3,398,282.06
Other Resources		105,148.42
Total Resources		$39,782,117.86

LIABILITIES

Capital Stock	$3,400,000.00
Surplus	3,400,000.00
Undivided Profits	843,307.62
	$7,643,307.62
Deposits	31,745,374.95
Reserve for Contingencies	118,746.24
Reserve for Dividends Payable, October 10, 1932	102,000.00
Reserve for Interest, Taxes, Expenses, etc.	67,540.63
Letters of Credit Outstanding	105,148.42
Total Liabilities	$39,782,117.86

The Washington Post.

THE WASHINGTON POST CO.
Washington, D. C.

MEMBER OF THE ASSOCIATED PRESS.
The Washington Post is a member of the Associated Press, receiving the complete service of the world's greatest news-gathering organization.
The Associated Press is exclusively entitled to the use for republication of all news dispatches credited to it or not otherwise credited in this paper, and also the local news published herein.

TERMS OF SUBSCRIPTION.
Delivered by Carrier in Washington.

Daily, Sunday included, one year	$8.40
Daily, Sunday, excepted, one year	6.00
Sunday only, one year	2.60
Daily, Sunday included, one month	.70
Daily, Sunday excepted, one month	.50
Sunday only, one month (with four Sundays)	.20
Sunday only, one month (with five Sundays)	.25

BY MAIL, PAYABLE IN ADVANCE.
(Maryland and Virginia.)

Daily and Sunday.	Sunday Only.	Daily Only.
One year...$10.00	One year...$4.00	One year...$7.00
Six months.. 5.00	Six months.. 2.00	Six months.. 3.50
One month.. .85	One month.. .40	One month.. .60

ALL OTHER STATES.
(Mexico and Canada, Incl.)

Daily and Sunday.	Sunday Only.	Daily Only.
One year $12.00	One year...$5.00	One year...$8.00
Six months.. 6.00	Six months.. 2.50	Six months.. 4.00
One month 1.00	One month.. .50	One month.. .75

All Subscriptions by Mail Payable in Advance.

New subscriptions for The Post or renewals will not be accepted unless payment accompanies the order. Remittance should be made by draft, checks, postoffice orders, registered letters or express orders, payable to The Washington Post.

Entered at the Postoffice, Washington, D. C., as second-class mail matter.

National Advertising Representative—PAUL BLOCK and Associates, Park-Lexington Building, New York; Palmolive Building, Chicago; Little Building, Boston; General Motors Building, Detroit; Guarantee Trust Building, Philadelphia; Russ Building, San Francisco; 236 South Hill St., Los Angeles.

Thursday, Ostober 6, 1932.

AL SMITH AND ROOSEVELT.

One of the most dramatic moments in the present campaign came when Al Smith shook hands with Gov. Roosevelt before the New York State Democratic convention. It is hailed as a harbinger of victory by many Democrats. But there is reason to doubt that there is a permanent reconciliation.

Mr. Smith and Gov. Roosevelt were brought together by unavoidable circumstances at the State convention. Both were fighting for the nomination of Lieut. Gov. Herbert H. Lehman to succeed Mr. Roosevelt as governor of New York. The presence of both at the convention was essential to give Mr. Lehman the united support of the Democratic party in the Empire State, in view of the bitter opposition of Tammany Hall. Mr. Smith placed Lieut. Gov. Lehman's name before the convention. He could not have ignored Gov. Roosevelt without throwing a wet blanket over the convention and possibly splitting the party.

Under these circumstances Al Smith was compelled to smother his resentment against Gov. Roosevelt. But he did not lose his head. In nominating Mr. Lehman he pleaded for a Democratic victory in the Nation as well as in the State, but it was the party and not Gov. Roosevelt that drew his eulogies.

Before the Chicago convention Al Smith indirectly referred to Gov. Roosevelt as a demagogue and said that he would take off his coat and hat to fight against any candidate who persisted in making demagogic appeals to class prejudice. His recent editorial in the New Outlook is a reaffirmation of that statement. The Democratic party, he says, must be purged of its undesirable elements. To what elements could he have reference, except those which he himself has most bitterly opposed?

Al Smith gives the impression of supporting the Roosevelt-Garner ticket only because he thinks it is less objectionable than the Republican ticket, and because he hopes to uproot the principles which the two chief candidates stand for, if the Democratic party wins. There is not much comfort in this attitude for the would-be peacemakers.

CANADA'S EXPERIENCE.

Canada is now reversing its policy of promoting employment after a costly experiment in attempting to build useless highways with unskilled labor.

The dominion has nearly 86,000 miles of surfaced roads and still owes for them about $400,000,000. This is a heavy burden, but the roads are an attraction for many thousands of American motorists every year, who leave millions of dollars with Canadian resorts and merchants. The other side of the dominion road program is not so favorable. The effects of the depression were felt more slowly in Canada than in the United States, but there are now nearly 2,000,000 unemployed out of a total number of industrial workers not exceeding 6,000,000.

Last year the attempt was made to relieve those out of work by providing hand labor on construction of a great trans-continental highway. Men of all walks of life and varied experience were put to work, cared for in camps, and paid less than regular wages. The result has been a disastrous failure. Only a fraction of the unemployed could be utilized. The total expense was great, the work was poorly done, and the men engaged in it were never satisfied with their employment, their living quarters or their wages. The enterprise has virtually been suspended, and from Premier Bennett down through provincial and local governments there is decided opposition to its resumption. Abandoned road work in all stages of completion is seen, with deserted living quarters all along the line.

Canada's road costs reach a heavy total today. In addition to the interest upon the provincial highway debentures of $20,000,000 there is an annual maintenance bill of about as much, while expenditures for new construction last year exceeded $66,000,000. The maintenance cost and debenture charges are just about offset by contributions from the motorists, the $42,000,000 in receipts being about equally divided between motor licenses and drivers' fees and the tax on gasoline. Before the road building program slackened this year Canada had 98,564 miles of provincial and 279,518 miles of local roads.

Public relief work in the dominion reached a point where probably 350,000 persons were aided with temporary employment. With the abandonment of the highway building and similar projects in large measure the forthcoming session of Parliament will be confronted with numerous other plans, including proposals for unemployment insurance. After the unsatisfactory experiment of trying to employ untrained men upon unnecessary improvements Canada will probably get around to the sound policy of extending legitimate assistance to financial institutions and industry to the end that men may be employed in profitable enterprises.

A TAX CONFERENCE.

President Hoover's assurance that a national conference on taxation will be called as soon as the election is over offers a distinct ray of hope to distressed taxpayers. In calling this conference, the President is particularly interested in the farmers who pay high taxes on their land and homeowners who are overburdened with real estate levies. Since the Government collects no direct property taxes, no relief of this kind could be offered by Uncle Sam, but the President is taking the initiative in this matter to stimulate action by State and municipal governments.

"There is no farm relief more needed today", said President Hoover, "than readjustment of land taxes". The tax systems in most of the States were adopted for an agricultural civilization. Land was then the measure of value, and a farmer's real estate holdings represented his ability to contribute to the support of the community. That is no longer true. Wealth and income are not now directly related to land. Yet the same old system of taxation is in vogue. Burdens are piled high upon the farmer and the homeowner, while the owner of less tangible wealth pays little or nothing in the form of local taxes.

Most of the taxes collected by the Federal Government come from wealthy individuals and corporations. Almost every Federal levy is imposed with due regard for the ability of the individual to pay. Federal taxes often become a burden to business and thus injure the so-called common man, but they are not imposed on him directly. Taxation reforms must come chiefly from State legislatures and city councils.

In spite of this fact, it remains for President Hoover to call a national taxation conference. It is strange that some of the leading governors have never tackled this problem that is of such vital importance to the welfare of the people. Why hasn't the governors' conference sponored a movement for tax adjustments? Even though this is a State and local problem, the governors wait for the initiative of President Hoover.

Regardless of this inaction on the part of State officials, the proposed conference may be of far-reaching importance. It will tackle one of the sorest spots in the whole political system. President Hoover will give the conference the benefit of his views and his experience. If the State delegates are disposed to eliminate the abuses that have crept into tax systems, they should find no trouble in devising means of equalizing the tax burden. Whatever national legislation is necessary to give farmers and homeowners the benefit of these adjustments will be recommended to Congress by the President. But it is obvious that the most far-reaching action must come from the State legislatures and local agencies.

AVOIDING COURT DELAY.

Every lawyer and every student of judicial procedure know that costly delays resulting from appeals are an important source of injustice and of dissatisfaction with the courts. Many cases are won by procrastination even after adverse decisions have been rendered by the lower courts. In some other cases innocent defendants suffer unduly because decision of their appeals is delayed from nine months to three years.

In moving to correct this situation judges of the senior circuit courts are attacking one of the weakest spots in the judicial system. At present the right to a speedy trial, guaranteed by the Constitution, is too frequently denied. Some improvement has been made in the disposition of cases, but further precautions against delay are needed.

The measure sponsored by the judicial conference is already before Congress. It would authorize the Supreme Court to prescribe rules for proceedings in criminal cases after verdicts have been rendered. The Supreme Court has set an excellent example of efficient and prompt action by bringing its own calendar up to date. It would doubtless be able to facilitate appeals without jeopardizing the interests of any one concerned.

The influence of the Supreme Court upon judicial procedure has been felt too little. It is not enough that the high tribunal should function as a court of last resort. Its influence should permeate throughout the Federal judicial system. Extension of the Supreme Court's powers over judicial procedure would be an excellent step toward a closer unification of the courts. Congress would do well to study the whole subject of investing the Supreme Court with supervisory powers over the Federal judicial system.

THE NEW YORK CONTEST.

The gubernatorial contest in New York is certain to be a high light in the national campaign. Although the chief issues are local in character, they involve the administration of Gov. Roosevelt, now the Democratic candidate for the Presidency. Consequently, every blow against the Roosevelt administration in Albany and every stroke in its favor will have national significance.

Two strong men have been nominated for the governorship. On the Republican side, Col. William J. Donovan, lawyer, soldier and administrator, heads the ticket, with F. Trubee Davison, Assistant Secretary of War, running for the lieutenant-governorship. The Democrats seek to elevate Lieut. Gov. Herbert H. Lehman to the executive mansion. M. William Bray was nominated to succeed Col. Lehman. Both Col. Donovan and Col. Lehman are rated as capable executives. A well-matched and interesting scrap may be anticipated.

Obviously, the chief issue will be the Roosevelt-Lehman administration. The gubernatorial candidate must of necessity stand on the record he helped to shape. Col. Donovan could not launch a successful attack without first indicting that record. The Republican nominee becomes, therefore, a stalwart campaigner for President Hoover while promoting his own cause.

Col. Donovan opened his campaign on the note of governmental economy and lower taxes. During the last four years, under Gov. Roosevelt, the cost of government in New York State has increased on the average $293,000,000 annually. This is an increase of nearly 50 per cent over the costs of government during Al Smith's last four years as chief executive. Col. Donovan also points out that the Empire State's debt has been augmented 80 per cent under Gov. Roosevelt.

Emphasis is given to these figures because of the sweeping reforms that were introduced in New York five years ago. Bureaus and independent agencies were consolidated. Efficiency methods were introduced and many defects in the administrative machinery were corrected. Yet expenditures drastically increased, and debts grew like mushrooms.

If this record is widely broadcast it is certain to have a blighting effect upon Gov. Roosevelt's promises of economy in the national field. Col. Donovan accuses Mr. Roosevelt of playing politics for the last four years instead of tending to his business as governor. Regardless of what may have been its cause, this record of increased expenditures at a time when taxes are particularly burdensome upon the people will prove embarrassing. President Hoover did not link this record with the Treasury raids conducted by the Democratic House of Representatives in Washington last spring, but other Republican speakers will not fail to do so.

Col. Lehman may prove to be stronger in New York than is Gov. Roosevelt because he has the unqualified support of Al Smith. But on the whole the State tickets are well identified with the national tickets on both sides. A vigorous and clear-cut fight between Republican and Democratic principles is in sight.

WALTER JOHNSON.

Baseball fans in many cities as well as those in Washington learn with regret of the retirement of Walter Johnson as manager of the Nationals. Presumably it is in the hope of reorganizing the team so that it can win the pennant that a new manager is to be selected, but this end is easier to aim at than to achieve. Walter Johnson has not been backed by the capital that purchases star players at fancy salaries. He has handled the Nationals with great judgment and skill, and it remains to be proved that any other manager can do as well.

Walter Johnson holds the affection of the public to an exceptional degree. His long and brilliant career has been marked by clean sportsmanship and clean living, a generous attitude toward others, and a genial disposition. Tens of thousands of boys have grown into manhood with Walter Johnson as their beau ideal among athletes. He has had a wholesome example upon American youth far beyond the range of his travels. His admirers wish him continued success wherever he may be.

One may judge the effectiveness of President Hoover's Iowa address by the speed with which the terrible Pat Harrison brought out his bean shooter.

Those forest fires that are destroying millions of trees on the Pacific coast may give Gov. Roosevelt another good chance to cure the depression.

The infant state of Manchukuo may be a sham, as the London Times asserts, but its intestine disturbances have all the symptoms of genuine colic.

FARMERS' COURAGE

From the Chicago Drovers' Journal.

A better spirit than Illinois farmers are showing would be hard to find in any industry or walk of life, according to R. R. Hudelson, of the College of Agriculture. He and his associates have visited 1,585 farmers during the past summer in connection with their farm record keeping work, and he says that while many of them have suffered loss "they realize that during times like these the man who knows most about his business has the best chance to pull through. While the depression is the most severe that any of them have ever known, they are facing the facts and going ahead."

The stability of the farm people of this country has been well demonstrated the past few years. Conditions have been such as to propagate wild ideas and radical movements, but there has been very little of that sort of thing. The agitators have been busy trying to arouse popular clamor in one direction or another, but they haven't made much headway. Unsound economic preaching has made relatively few converts. Common sense has prevailed. This is indeed remarkable in view of the strain under which so many have been living. High interest, coupled with high taxes, has swept away the life savings of thousands of families, yet, apparently having in mind the old adage about jumping from the frying pan into the fire, not many people have flocked to the support of proposals that in their judgment would put the very life of this country and its Government in jeopardy. Possibly one reason for a relatively calm political atmosphere is the realization that distress has been confined to no one class. All have suffered pretty much alike this time, and there is no particular place to lay the blame.

The composite judgment of the American people has always been pretty good. When the facts of any situation have become known they have moved in the right direction. And fortunately they have always had statesmen with courage enough to give the facts, and by the same token have turned thumbs down on office seekers whose first aim has been to be on the popular side. Our most useful politicians of the past became statesmen by having on occasion the courage to say "No" so emphatically and so clearly that there could be no misunderstanding of their position. Cleveland was a shining example.

What Answer?

POST HASTE.

Trusting you were not banking heavily on anything else, the capitulations of Smith and Tammany were graceful, if not complete.

England is called the tight little island, but now the Irish Free State with half the area and one-twelfth the population, wants to out-tight John Bull as a republic.

London springs a new conference game every week. The latest proposal is a four-handed match to bridge the breach in the contract of Versailles.

Moscow's newest illusion is that American agents are trying to stir up trouble in Manchuria between Japan and Russia. This year our interest in Pu-Yi land is something less than whether Jimmie Walker is to run for mayor, let alone national politics.

At the old home town Hoover said, "no speed will ever seem too great as sliding down hill on one's tummy." Presidents are handicapped, but we suppose he meant coasting belly-buster on a sled.

Democratic radicals who hope to control the House of Representatives this winter are greatly relieved to see Charles R. Crisp safely shelved in the Tariff Commission.

In his acceptance speech Gov. Roosevelt said: "I have many things on which I want to make my position clear at the earliest possible moment in this campaign—and you can accept my pledge that I will leave no doubt or ambiguity on where I stand on any question of moment in this campaign." Hush! Maybe the tail end of the campaign is the earliest possible moment.

Chile has an election scheduled for October 30, but according to her present average she will probably see a couple of new "presidents" before then.

Those who say the election will be decided, not by votes cast for Roosevelt, but by votes cast against Hoover, indict democratic government.

Japan doesn't like the Lytton report, and efforts are being made to find a Chinese government and secure an expression of opinion.

Speaker Garner's danger is that those suppressed speeches fermenting within him may explode.

Senator Pittman is liable to be excommunicated by Chairman Farley. He admits that three Western States are still doubtful. PAUL HUDSON.

JUST FOLKS

By EDGAR A. GUEST

ECLIPSE.

A man—in hand a bit of glass—
Calls: "Neighbors, run!
Come quickly! See the cold moon pass
'Twixt earth and sun.

"Behold the shadow as it spins
Along the way.
How strangely evening time begins
At middle day."

One says he thinks eclipses show
That men are wise,
Who have contrived so much to know
About the skies.

Another glances once or twice
And then no more,
Saying: "Eclipses may be nice,
But me they bore!"

"Here is a work that baffles men!"
Another cries.
"No, thanks! I will not look again.
It hurts my eyes!"

(Copyright, 1932.)

What Value Has an Insomnia Cure if You Must Remain Awake to Take It?

By ROBERT QUILLEN

FEAR is the penalty paid by those who value something too highly.

One afternoon in the early fall an old Negro woman sat alone in her cabin with her back to the open door and stared at the dying embers of an open-hearth fire. The sound of a step on the porch announced the presence of an unexpected visitor, but she did not start or move.

"Who dah?" she asked in a tone of polite interest.

She felt no concern, for a life free of alarms had given her the sense of security that is the recompense of the very poor who have nothing to lose.

She was free of fears, for her small possessions would not have tempted the meanest thief and her span of life was so nearly finished that the remainder was scarcely worth taking or saving.

More fortunate people who covet a similar sense of security and freedom from anxiety may achieve their desire simply by developing a proper sense of values.

People live in dread of death because they value life too much. Man rightly values his life above all other possessions, but to preserve it by becoming a slave to anxiety or terror is to pay a price greater than its worth.

Those who live always in dread of material loss are tricked by a false standard of values. Property has value only because it gives security. When possession of it brings a feeling of insecurity, anxiety and dread, exaggeration of its value has destroyed the only value it had.

The purpose of all civilization and all learning and all industry is to increase human happiness by making life more secure, more pleasant and more enjoyable. No other goal could justify such unremitting and stupendous effort.

The blessings of civilization are a means to an end, not an end in themselves.

The rich man is less fortunate than the poor one if he must lie awake at night in dread of thieves.

Knowledge of disease germs is a curse if it makes life a continuous and terrified struggle to escape germs.

Peace of mind and a feeling of security are the chief rewards of all our striving. If these are destroyed by our ignorance of values, civilization loses its meaning and we become less fortunate than the contented savage.

(Copyright, 1932.)

PRO AND CON

Press Comment Upon Acts and Actors in the Great American Show, "Politics."

Hope to Use Roosevelt.
Indianapolis News.

Some of the men seeking seats on the Roosevelt band wagon are somewhat like the lone juror who declared that the eleven other jurymen who refused to agree with him were the contrariest men he ever knew. Roosevelt seems to be courting men of this type, holding out to them the hope at least that if he is successful their political programs will have a chance.

Senator Norris, who has continued to call himself a Republican, while doing everything he could in Washington to embarrass that party, is out for Roosevelt. Senator Hiram Johnson, after a Rooseveltian pat on the back, shows signs of taking the compliment seriously. Huey Long, the Louisiana kingfish, who is fond of ruling with an iron hand, and a great many other discontented brethren are pushing and shoving, that they may get close enough to bask in the Roosevelt smile. None of them has ever shown any disposition to work with anybody else, or with any organization. They dash off the reservation any time the organization declines to let them have their way. Thus a disgruntled group are following Roosevelt, not so much because they recognize any qualities of leadership in him, but because they are laboring under the delusion that as President he would permit them to pull the strings behind the scenes.

Raw Material of Gas.
Toledo Blade.

Possibly not more than one theory out of 100 will work. The other 99 are good for conversational purposes.

Generally Too Much.
Ohio State Journal.

Politics is like mayonnaise. You get a certain amount of it whether you like it or not.

No Hitch Hiker.
Los Angeles Times.

Secretary Chapin has turned back a $5,000 appropriation for a new motor car for his own use. Having for years been engaged in manufacturing them, he no doubt prefers to roll his own.

Lame Ducks.
Lorain Journal.

"Most unfortunately," says a business writer, "Congress will return to Washington in December." Never mind. A good deal of it will return, limping, to clear out its desk.

Happy Days!
Boston Transcript.

This is the best time in every presidential election—with both sides perfectly sure of success.

Mr. Garner's Silence.
Philadelphia Public Ledger.

Speaker Garner has definitely declared that he would remain silent on the bonus issue for the duration of the national campaign. He likewise avoided direct answers to queries on his position with respect to immediate modification of the Volstead act, although he affirmed in a general way his support of the Democratic plank calling for such action.

This is a negative sort of frankness, not the kind demanded by voters who have adopted the slogan of "no straddling." On the other hand, silence is not an altogether safe refuge for the Democratic vice presidential nominee so far as the bonus issue is concerned. For, however well his own views on this question may be concealed, the fact remains that the House of Representatives, under his leadership, passed the Patman bonus bill, which, if it had become a law, would have threatened the Nation with a financial disaster.

LETTERS TO THE EDITOR

Rules for Motorists Should Be Based on Average Ability.

To the Editor of The Post—Sir: In the proposed psychological test of District motorists I assume that the importance of the average in fixing standards of human accomplishment will be kept in mind.

It is not reasonable to suppose that every citizen, no matter how well fitted by nature for his chosen calling in life, is naturally qualified to be an expert motorist, in the full meaning of the term.

Any one after a little practice can drive an automobile at sixty or more miles an hour on a straight smooth course. As every one knows without giving it much attention, the various and changeable traffic conditions on streets and highways make careful regulations of the velocity with which a car may travel imperative.

The factor of speed should have first consideration in the problem of traffic safety.

So as to safely meet the ordinary traffic emergencies which arise from day to day, most men and women are competent to drive an automobile at not more than from four to five times the speed of a horse.

It therefore would be preposterous to test the emergency reaction of ordinary motorists in accordance with the measure of efficiency required at racing speed.

Properly applied, the aim of the psychological test should be to limit the speed of automobiles to that which may be attained with approximate safety, not only by efficient drivers, but by motorists of average adaptability. C. F. JAMISON

Hampton Institute Appeals for Piano for Use of Students.

To the Editor of The Post—Sir: If any one has a good piano, not in use, which the owner would like to donate to the service of the music students at Hampton Institute, Virginia, the cost of shipping would be cared for by us, and other details can be worked out with Mr. Clarence Cameron White, director of the School of Music.

For two years the financial situation has made the purchase of four new pianos prohibitive, and now we are faced with the difficulty of producing music on instruments worn out two years ago.

With our students making heroic efforts to carry on in these days, we are appealing to the public, and we will be most appreciative of any help we may receive. ARTHUR HOWE, President, Hampton Institute.

Hampton, Va.

Protest Against Unpunished Crime in the District—Beats Are Too Large.

To the Editor of The Post—Sir: In the letter of Inspector Burke to Superintendent Glassford applying for retirement he said in part that "during my year and a quarter as chief of detectives I believe we have had the greatest volume and variety of crime in our history." Burke said a mouthful.

The number of petty crimes and felonies unpublished and dropped will never be known. In this part of the District, Massachusetts avenue and Belmont road, thieves have been entering and stealing for months. One foot officer attempts to cover too great a beat. A radio car occasionally dashes through the streets, and, of course, any person intent on crime dodges this car.

ARTHUR J. HEARN.

Fire Chief Watson Expresses Appreciation of Post Editorial.

To the Editor of The Post—Sir: In the issue of your paper of October 3 appears an editorial commendatory of the work of the Fire Department.

I desire to express to you in behalf of the department our sincere thanks for the kind things you have to say.

Also may I take the liberty of commending the general policy of your paper as expressed in the article in question? Praise from the press is the best expression of public appreciation, and I am sure that every employe of the Fire Department will be spurred on to even greater efforts by your comment.

GEO. S. WATSON, Chief Engineer.

BOSS RULE IN CITIES.

Our American civilization, says Russell Wilson, Mayor of Cincinnati, writing in the American Review of Reviews, can not much longer stand the waste and corruption of municipal government administered by local political organizations that claim adherence to a national political organization.

Behind the party shield things are done that no national party espouses; graft in public contracts, the devising of specifications so that favored ones shall receive contracts, the performance of such contracts so that private profits shall be at the expense of the public treasury, the administration of laws and ordinances for the benefit of the privileged, the connivance of the police with racketeering.

Common honesty is commonly ignored, and its breach rather than its observance is accepted as a matter of course in some of our great cities. Waste and corruption are regarded as the price we must pay for our local adherence to national party ideals, whatever that may mean.

But there is no difference between a Republican boss and a Democratic boss. They are both after the same thing in the same way. The most truly nonpartisan thing in our politics is corruption and waste in municipal government. Move the Philadelphia Republican gang to a city that happens to be dominated by a Democratic gang, and its members would become

The
Mayflower Hotel
Social Bureau
under the direction of
Mrs. William Laird Dunlop, Jr.
IS NOW OPEN
for the season 1932-1933
The compilation of guest lists, the issuance of invitations and general management of all functions are provided gratis to patrons and friends of the hotel.
Offices—ON MEZZANINE
THE MAYFLOWER
DIst. 3000 *Telephones* NOr. 3784

Over 30 Years of Quality Serving
House-to-House Moving
For over 30 years Washington residents have depended upon "Merchants" to lighten the worries of MOVING—
FURNITURE
SEWING MACHINES
TRUNKS, BOXES
PIANOS, ETC., ETC.
Small Lots or Van Loads.
Satisfactory Service and Very Reasonable Charges
Phone us today—NAt. 6900
MERCHANTS
Transfer & Storage Co.
JOHN L. NEWBOLD, JR., President
926-932 E St., Phone NAt. 6900
Storage—Moving—Packing—Shipping

Established in 1875
We Specialize in Cleaning Fine Oriental Rugs
Our New BRUSHLESS MACHINE Cleans With PRESSURE not by Destructive Rubbing
IVORY SOAP Used Exclusively
—and Carpets. Costly floor coverings demand careful reservicing, and you can not err in sending yours to a reliable organization such as Hinkel's.
● Hinkel Shampooing gets out all the dirt . . . revives colors . . . takes no toll on weave or pile, because it cleans by Pressure, instead of rubbing.
Lowest Charges for First Class Service
● All Rugs Shampooed by us are Glue-Sized and Fully Insured, WITHOUT EXTRA CHARGE.
Phone or write, today—Prompt collection and delivery service
E. P. HINKEL & CO.
Telephones: POt. 1172-73 600 Rhode Island Ave. N.E. *Telephones: POt. 1174-75*

WOODWARD & LOTHROP
10TH 11TH F AND G STREETS
$47.50
is the Lowest Price we have ever offered
Custom-Tailored Suits for Men
For $47.50 we will custom tailor your suit—precisely to your own requirements and measurements—from fine imported and domestic suitings, in new and exclusive patterns and weaves. Our designer will draft your individual pattern, incorporating details of finish and construction possible only in custom tailoring.
If you have not tried our custom suit service, come in today, and let us custom tailor a suit to your own order.
THE MEN'S STORE, SECOND FLOOR

WOODWARD & LOTHROP
10TH 11TH F AND G STREETS
Your Old Silver can be replated to look like new
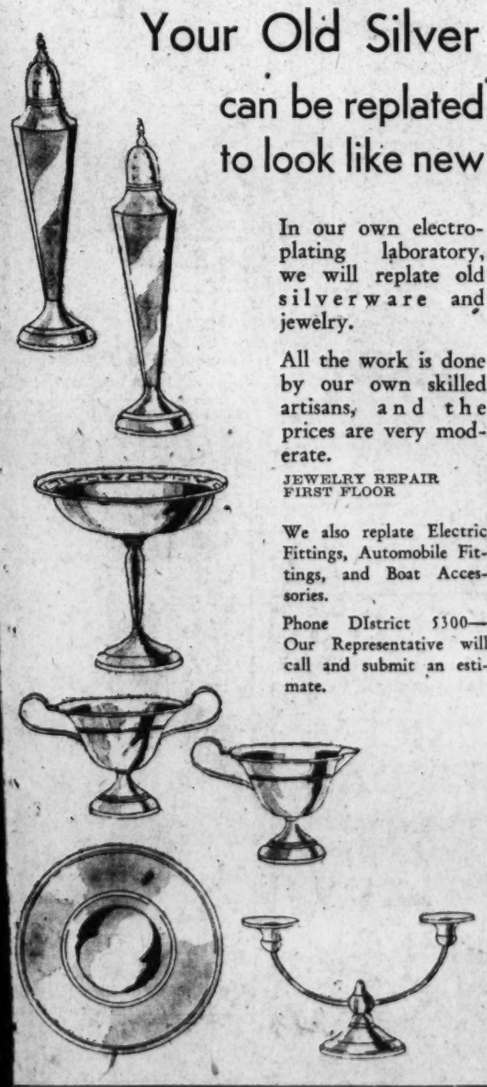
In our own electro-plating laboratory, we will replate old silverware and jewelry.
All the work is done by our own skilled artisans, and the prices are very moderate.
JEWELRY REPAIR FIRST FLOOR
We also replate Electric Fittings, Automobile Fittings, and Boat Accessories.
Phone DIstrict 5300—Our Representative will call and submit an estimate.

EVENTS IN CAPITAL SOCIETY

President Hoover To Return Today From Iowa.

THE PRESIDENT AND MRS. HOOVER will return to the White House this morning from their short Western tour, and Mrs. Hoover will complete the plans for the reception to the judiciary on Thursday night, October 13, at 9 o'clock, when among the guests will be the members of the American Bar Association, who will hold their convention in Washington next week.

Lady Lindsay, wife of the Ambassador of Great Britian, Sir Ronald Lindsay, will arrive in New York Saturday, and after spending the week-end in New York, will come to Washington. Lady Lindsay has been abroad since the early summer and was joined in England by the ambassador later in the season. Sir Ronald will not return to this country until later in the month.

The Minister of Bulgaria, Mr. S. Radeff, has returned to Washington after spending several days in Atlantic City.

The Minister of the Netherlands and Mme. van Royen, who returned to Washington last week after spending the summer in Newport, will sail tomorrow to spend several months in Holland.

The Minister of Venezuela and Senora de Arcaya entertained at dinner last evening in honor of Senor Juan Lozano and Senora de Lozano, son and daughter-in-law of the minister of Colombia and Senora de Lozano, who will leave shortly to return to their home in Colombia. They have been in Washington for several months.

Among the guests were the Minister of Colombia, Senor Dr. Don Fabio Lozano, and his daughter, Senorita Lucia Lozano; the Counselor of the Legation of Venezuela, Senor Luis Churion, and the Secretary of the Legation, Senor Pedro Rivero.

Mr. Franklin Mott Gunther, former United States Minister to Egypt, arrived in Washington last Tuesday and will be at the Mayflower for several days. Mrs. Gunther is expected here today or tomorrow and they will remain at the hotel until their home, the Decatur House, on O street, is ready for occupancy. They have recently returned from Europe. Following Mr. Gunther's retirement two yeas ago from the diplomatic service he became president of the American Institute of Persian Art and Archeology, with headquarters in New York City.

Mr. and Mrs. William P. MacCracken, jr., will entertain at three dinners next week in honor of members of the American Bar Association. They will be given on Wednesday, Thursday and Friday.

Mrs. Delos Blodgett Opens Her Capital Home.

Mrs. Delos A. Blodgett has opened her home on New Hampshire avenue for the winter and has been joined by her two sisters, Mrs. Charles G. Matthews and Mrs. Edward P. Procher, who made the trip by motor from Mackinac Island, where, with Mrs. Blodgett, they spent the summer.

Commander and Mrs. E. Hunter Tennent, who have been cruising on their yacht since early spring, will return to Washington early next month. The engagement of their son, Ensign John Gardner Tennent, to Miss Virginia Dawes, daughter of Gen. and Mrs. Charles Gates Dawes, was announced in June and the wedding is expected to take place early this winter.

Judge and Mrs. Wilbur Turner have returned to their apartment at 2400 Sixteenth street after passing the summer in the Allegheny Mountains. They will go to New York Monday for several weeks.

Mrs. Robert W. Chambers, of New York City, is at the Carlton for a few days, accompanied by her daughter-in-law, Mrs Robert Edward Stuart Chambers, also of New York. The latter was, before her marriage in June, Miss Barendina Gardner, of Washington.

Mr. and Mrs. Fontaine Cosby Bradley are spending their honeymoon in Bermuda. Before her marriage last Friday Mrs Bradley was Miss Emily Ecke, daughter of Mrs. John Beard Ecke.

Mr. and Mrs. Breckenridge Long have arrived in Washington from their home in Laurel, Md., and are at the Carlton for a short stay.

Miss Katherine Young's Wedding Day October 12.

The marriage of Miss Katherine Adams Young, daughter of Mrs. George M. Young, of New York, and the late Presiding Judge Young of the United States Customs Court, to Mr. Shorey Cameron Guess, will take place on October 12, at the residence of the bride's mother. Owing to the recent death of Judge Young, only members of the two families will be present at the ceremony. Miss Young will have as her only attendant, Miss Marjorie Bennett Andrew, a classmate at Smith College. Mr. Guess, son of Mr. and Mrs. Harry A. Guess, of Forest Hills, Queens, will have Mr. Marshall Eddy Driggs as best man. There will be no ushers.

Mr. Henry M. Robinson, of Pasadena, Calif., entertained informally at luncheon yesterday at the Carlton.

Mrs. Thomas W. Phillips, jr., of Washington, and her daughter, Miss Katherine Phillips, are spending a short time in New York at the St. Regis.

Miss Mayhew Married To Dr. Hugu Einstein.

The marriage of Miss Mary Howell Mayhew to Dr. Hugu Einstein took place yesterday at noon at the Mayflower, with the Rev. Charles Enders officiating. The bride wore a beige ensemble trimmed with fox fur and carried talisman roses and lilies of the valley. The maid of honor was Miss Margret Pfannschmidt and the best man was Dr. Ernst Correll.

The ceremony was followed by a luncheon at the Mayflower. The guests, besides members of the wedding party, included Dr. and Mrs. Walter Teichmann, Dr. and Mrs. Robert A. Bier, Dr. and Mrs. Don A. Knowlton, Mrs. Ralph Hargett, Dr. Ernst W. Meyer, Dr. Rudolph Bley and Dr. Rudolph Freund. After the luncheon, Dr. and Mrs. Einstein left for New York. They will be at home at 2936 Bellevue terrace after October 12.

Judge and Mrs. Ernest H. Van Fossan have returned to their apartment at Wardman Park Hotel after having spent the last six weeks at their home in Lisbon, Ohio, and in Cleveland.

Mrs. E. H. G. Slater arrived in New York Tuesday on the Olympic and went immediately to Newport to visit her sister, Mrs. Shaw Safe. She will open her Washington residence in November.

Mrs. Carl I. Carlson, of Greensboro, N. C., is a guest at the Mayflower with her daughter, Miss Beda Carlson, who has entered National Park Seminary.

Miss Margaret Higinbotham, daughter of Mr. and Mrs. N. J. Higinbotham, of Buffalo, N. Y., is a guest at the Mayflower, having come to Washington to enter National Park Seminary.

Attractive Army Matron

M. I. Boris, N. Y.

MRS. CARLISLE ALLAN,
wife of Lieut. Allan, U. S. A., who before her recent marriage was Miss Emma-Louise Bouvier, of New York. Lieut. and Mrs. Allan have as their guests at their home on Twenty-ninth street, the latter's brother-in-law and sister, Count and Countess de Danne, of Paris.

Hedjaz and Nejd Ruler Renames His Kingdom

(Associated Press.)

King Abdul Aziz has decided to change the name of the kingdom of the Hedjaz and Nejd and its dependencies to "the Arabian Saudian Kingdom." Official notice of this change was received by the State Department yesterday from the American Embassy in London.

The part of Arabia controlled by King Abdul Aziz includes the holy cities of Islam, Medina, where Mahomet is buried, and Mecca, the birthplace of the prophet.

Junior High Teachers Name Representatives

Representatives to serve on the advisory council of the District of Columbia schools for 1932-33 have been elected by the junior high school teachers.

Those named and the schools they represent are: Miss Grace Deal, Gordon and Alice Deal schools; Miss Julie A. Kupfer, Elliot and Hine; Miss Etta Mathews, Langley and Paul; Miss Myrtle Moore, Powell and MacFarland, and Hugh Stewart Smith, Jefferson and Stuart Junior High Schools.

Character Guiding Of Boys Described

L. C. Drake, Scout Leader, Principal Speaker at Rotary Luncheon.

Linn C. Drake, District Boy Scout executive, yesterday described the work of character building social agencies as "disciplining dynamite" in directing the activities of boys and girls.

Speaking before the luncheon meeting of the Washington Rotary Club at the Willard Hotel, Mr. Drake said the "boys and girls of each generation represent a great creative force which may be expressed in constructive or destructive manner. Today we rely upon four agencies to perform this function, the public school, the church, the home and, for leisure time periods, the character building social agency."

President Arthur C. Christie presided at the meeting which was attended by 20 visiting Rotarians from other States. The speaker was introduced by George E. Kenelpp, who urged enthusiastic support of the coming Y. M. C. A. campaign.

Legionnaires Hear Talk By Harry J. Costello

Harry J. Costello, All-American quarter back of the Georgetown 1910-1913 football team, and a veteran of the European Russian campaign in the World War in which he participated as a lieutenant attached to 339th Infantry, addressed a meeting of Vincent B. Costello Post No. 15 of the American Legion, last night.

A set of bugles donated to the drum corps in appreciation of its participation in the Masonic ceremonies in connection with the relaying of the Capitol corner stone, was presented to the post by Carl H. Claudy, Master of Harmony Lodge The gift was accepted by Norman R. Grant, commander, who presided.

Philatelists Notified Of 3-Cent Stamp Sale

The new endwise coils of the three cent stamp containing the Stuart portrait of Washington will be first placed on sale for the benefit of stamp and first day cover collectors at the Washington Postoffice and the Philatelic Agency on next Wednesday, it was announced yesterday by the Postoffice Department.

In view of the fact that the department will not handle first day covers, collectors are notified that they must arrange through private sources in Washington if they desire these new coils.

Her sister, Miss Jane Higinbotham, who graduated in 1926 from the same school, accompanied her here with Miss Ruth Danahy, also of Buffalo.

Maj. Stewart W. Stanley, U. S. A., with Mrs. Stanley has engaged an apartment at Wardman Park Hotel. Maj. Stanley has recently been transferred to Washington from Brooklyn, N. Y.

Mlle. Fanny Bunand-Sevastos and Miss Marion Stewart arrived last week on the Bremen after spending the summer in France, Germany and Switzerland. Miss Stewart was studying French and painting, while Mlle. Bunand-Sevastos did a number of mosaics, which she has brought to Washington with her.

The marriage of Miss Mary Elizabeth Acker, daughter of Mrs. Charles E. Acker, to Mr. Daniel Partridge 3d, of Washington, will take place on October 15 in Washington. Mrs. Acker and her daughter reside at the Connecticut.

Mr. and Mrs. James Monroe Stevens, Miss Margaret Stottlemeyer and Mr. Edgar Hamilton Funk were guests over the week-end at Mountain View, Md., colonial estate of Mr. Edmond Stottlemeyer and his daughter, Miss Kathleen Stottlemeyer.

Mr. William Allen Slade, director of the Folger Shakspearian Library, and Mrs. Slade will be guests of honor at dinner this evening at the Arts Club of Washington. After dinner Mr. Slade will deliver an address on the memorial and some of its possessions.

Dr. and Mrs. H. C. Marble, of Boston, are guests at the Powhatan Hotel.

Kappa Phi Delta Sorority, Alpha Chapter, has issued invitations for its annual card party, fashion show and dance to be held at Wardman Park Hotel on Friday, October 14. Miss Mildred Holt is chairman in charge of the arrangements.

Tryouts will be held by the Pierce Hall Players, in Pierce Hall, Fifteenth and Harvard streets, this evening at 8 o'clock, in order to cast a three-act comedy, which will be produced about the middle of November.

Mr. K. Hilding Belj is chairman of the casting committee.

Luncheon Is Planned For G. W. U. Law Alumni.

Cards have been issued by the Columbian-George Washington Law School Association for a George Washington University Law Alumni luncheon during the meeting in Washington of the American Bar Association.

Graduates and former students of the Law School from all parts of the country who will be here for the bar association meeting will attend the luncheon, which will be held at the Cosmos Club at 12:30 o'clock on Friday, October 14.

Among the speakers for the occasion will be Dr. Cloyd Heck Marvin, president of the university, and Dean William Cabell VanVleck, of the law school.

Mr. Gilbert L. Hall is chairman of the committee on arrangements for the luncheon, assisted by Mr. Fred N. Oliver, Mr. Temple Seay, Mr. William Warfield Ross, Mr. Ernest Oliver, Miss Dorothy Moncure, Mr. Theodore Rinehart, Mr. Robert Winn, Mr. Calvin T. Milans, Miss Mary Connelly, Mr. Albert Conradis, Mr. Ross Snyder.

Officers of the association are Mr. Matthew H. O'Brien, president; Mr. William L. Symons, Mr. Clarence Miller and Miss Olive Geiger, vice presidents; Mr. Albert Conradis, secretary-treasurer, and Mr. H. Clay Espey, Miss Vivian Simpson and Mr. Thomas Lodge, members of the executive committee.

Mrs. J. K. Freiot will preside at a luncheon given at the Willard today at 1 o'clock, when the Washington Delphian Chapter will celebrate the charter signing ceremonies. A short address by Mrs. Eleanor Wilson and a Delphian toast by each member will be part of the program. Mrs. A. B. Manly is chairman of arrangements; assisting Mrs. Stephen DeBurr and Mrs. C. H. Potter. Mrs. J. B. Trew is chairman of reservations. Among those who will attend are Mrs. Eugene C. Brown, Mrs. Thomas Dudley, Mrs. Clyde DeBender, Mrs. Robert W. Howard, Mrs. Charles B. Heineman, Mrs. Grattan Kerans, Mrs. Frank B. Murphy, Mrs. W. E. McCain, Mrs. G. P. Rawley, Mrs. J. B. Tiffey, Mrs. Clarence West, Mrs. C. V. Rask and Mrs. VerWeide, of Boston.

Home Cooking

Prepared By Specially Trained Chefs.
Hotel Service
TODAY'S SPECIAL
CLUB Luncheon
Complete Luncheon Included in the Price of Entree
Choice of Soup.
Sea Trout Sauté, Meuniere, Slaw and Hash Brown Potatoes . . . 40c
Roast Beef Hash, Creole, Corn Fritter and String Beans 40c
Chicken Livers Sauté, Hunter Style, Macaroni au Gratin and Peas 50c
Boiled Corned Beef with Cabbage and Boiled Potato 50c
Cold Smoked Ham, Cold Slaw and Potato Salad 60c
Braised Fresh Pork, Pan Gravy, Hot Slaw, Apple Sauce and Corn Fritter 60c
Choice of Dessert
Coffee Tea Milk
Harrington Coffee Shoppe
IN THE HARRINGTON HOTEL.
11TH AND E STS. N.W.

MATTRESS SERVICE
Ask about Our Low Prices . . .
For Renovating
Our electric sterilizing process leaves no odor.
CAPITOL BEDDING CO.
LINCOLN 2766

Est. 40 Years 1892
POTTHAST
The true Antiques of Tomorrow
SALE
Handmade Antique Furniture Reproductions
Visit this unique shop and see the many lovely Dining, Living and Bed Room pieces handmade in our shops—now at drastic price reductions for October.
1741-43 CONNECTICUT AVE.

Here's the Best Laundry "Bet" YET! . . . . .
VOGUE'S
ECONOMY
LAUNDRY SERVICE
12c lb. MINIMUM BUNDLE $1.25
EVERY PIECE READY TO WEAR!
● Everything washed—flat work ironed.
● Gives you another day of leisure.
● Scientific methods save your clothes.
● Shirts Finished—RIGHT cents extra.
ATLANTIC 0023
For Service
VOGUE
CLEANERS—DYERS LAUNDERERS
3rd and Eye Streets N. E.

An Auction Sale of Unprecedented Values
A Collection of
Rare Art Objects & Antiques Extraordinary
Consisting of Sheffield Plates, Porcelain Service Plates, Tapestries, Sterling Silverware, Carrara Marble, Signed Bronzes, Ivories, Jasper and Wedgwood, Grandfather Clock, French, Spanish and Italian Furniture; Old Canvasses, French Piano, Miniatures, Oriental Rugs, Bohemian Glassware, Jade and Quartz Lamps, Imported Dinner Sets, Spode China.
Final Sale Today, 1 and 8 P. M.
Free Parking for Buyers
THE CAPITAL ART GALLERY
AND AUCTION ROOMS
724 13th Street N.W.

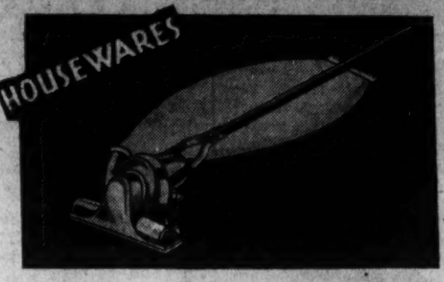

AT $24.75 A SAVING OF $14.75!
See a Demonstration
Identically the same "Universal" Model 58 Electric Vacuum Cleaner that until recently sold for $39.50. Highly efficient motor-driven brush. Ball bearings. No oiling required. Phone Nat'l 1293 for demonstration.
Complete Lines of Cooking Utensils, Cleaning Equipment, Laundry Equipment and Bathroom Supplies for Fall Housekeeping at Current Low Prices.
DULIN & MARTIN
Connecticut Ave. and L

WIRE FLOWERS
TO DISTANT FRIENDS
THRU
Blackistone's INC.
1407 H St. N.W.
Nat'l 4905

WONDER HOTEL OF WASHINGTON
AMBASSADOR HOTEL
14th & K Connecticut Avenue
radio in every room
swimming - pool
handball court
FREE TO GUESTS
RATES NOW from $2.00 UP

WARDMAN PARK HOTEL
Announces
THE ENGAGEMENT OF
JACK DENNY and his WALDORF-ASTORIA ORCHESTRA

and the
Alabama Crimson Tide Orchestra
for the FORMAL OPENING *of their*
WINTER DANCING SEASON
ON
Friday Evening—October 7
Dinner Dancing—Starts at 7:30. $2.50 and tax per person, includes Dinner, Cover Charge and Breakfast. (No extra charge for supper-dancing.)
Supper Dancing—Starts at 10. $1.50 and tax per person, includes Cover Charge and Breakfast.
Monday Through Friday
Supper Dancing—Starts At 10
$1.00 Plus Tax Per Person Includes Cover Charge and Breakfast
. . . *FORMAL* . . .
RESERVATIONS: ALEX AT COL. 2000

WOODWARD & LOTHROP
10TH 11TH F AND G STREETS

Walnut Room
Dresses
For Smart Women Who Are Not Sylphs
It is not at all necessary that one be a long, slim, sylph-like creature, to be smart. And to prove it, you have only to try on one of these new dresses designed and bought especially for you. Diagonal stripes for town and country . . . rough crepes for street and afternoon . . . satins, velvets, and crepes for dinner and evening, of which the fur-trimmed velvet dress sketched, is a distinctive example.
$39.50
WOMEN'S WALNUT ROOM, THIRD FLOOR

THE ONCE OVER

By H. I. PHILLIPS

NO BONES, NO HOOKS, NO LACES.

("This is the girdle the girls adore this season. No bones. No hooks. No laces."—From a department store ad.)

* * * *

MILADY'S style is supple quite,
She has the simple graces;
From cramping she gets full respite—
No bones! No hooks! No laces!

A certain ease and comfort, too,
With her are always aces;
She dresses without much ado—
No bones! No hooks! No laces!

When she her girdle trim would don
No struggle hard she faces;
Quite easily she slips it on—
No bones! No hooks! No laces.

Her dressing is a swift affair
When she is going places;
It's zippo into underwear—
No bones! No hooks! No laces!

Her course is one of swiftest speed;
Through life she lightly races;
She is a thing of grace indeed—
No bones! No hooks! No laces!

This is her slogan all life through,
And, getting down to cases,
Her epitaph let this be too—
No bones! No hooks! No laces!

When mortal's fate she does incur
And death, her form embraces,
Oh mark this as you lower her,
No bones! No hooks! No laces!

Weather Possibilities.

Former President Coolidge is to be the chief speaker in Madison Square Garden, New York, on October 11. There will be a hockey match immediately after—if the ice is thick enough.

* * * *

Lines for a Chronic Grouch.

**You think your trials are many,
But give ten thousand thanks
You never were a pitcher
Who had to face the Yanks!**

**You say you've had your troubles,
But just suppose that you
Had had to pitch to Tony,
And Earl and Ruth and Lou!**

* * * *

No Luck Yet.

Nothing having been heard from Huey Long since he announced his drive to exterminate millionaires from American life, it's a question whether he couldn't get proper decoys or was so noisy in the blinds that the millionaires just wouldn't light within range.

You Might Look Under the Bed.

(From the Classifieds.)

LOST—Spanish language school, established 1903. 600 West 157th.

* * * *

"Shouse Is for Tubbs."—headline. Gosh, it gives us that half-drowned feeling.

* * * *

Cannibalism at Our Door.

"The three were convicted of smashing windows, eating butchers and hurling stench bombs." — Brooklyn Eagle.

(Copyright, 1932.)

Y. W. C. A. Is Leading In Membership Drive

The Phyllis Wheatley branch of the Y. W. C. A. and the Twelfth street branch of the Y. M. C. A., holding a competitive campaign for the increase of membership, held their first report meeting at their respective buildings, the result so far showing the Y. W. C. A. to be leading with 133 new members as against the Y. M. C. A.'s 56 new members.

The campaign started October 4, and will continue through October 11, the goal being 500 new members for each organization.

Today's Happenings

Gaelic Classes — Thomson School, 7:30 and 8:15 p. m.

Luncheon—Phi Gamma Delta, University Club, 12:30 p. m.

Luncheon—Cornell Club, University Club, 12:30 p. m.

Bingo Party—Martha Washington Lodge, 1426 G street southeast, 8 p. m.

Meeting—Burrough Citizens Association, John Burroughs School, 8 p. m.

Card party — Women's Democratic Club, Mount Rainier, Md., 8 p. m.

Luncheon—Advertising Club, Raleigh Hotel, 12:30 p. m.

Luncheon—Kiwanis Club, Raleigh Hotel, 12:30 p. m.

Meeting—Delphian Society, Willard Hotel, 10 a. m.

Meeting—Military Order of the World War, Mayflower Hotel, 8 p. m.

Meeting—Al Smith Club, Arlington Hotel, 8:15 p. m.

"EVERY DAY MOVIES"

By DENYS WORTMAN

MOPEY DICK AND THE DUKE.
"Duke, you oughten take more'n three napkins for a bowl of soup."

Daily Cross-Word Puzzle

ACROSS.

1 Day of ancient Roman month
5 Cut down
8 Exclamation of sorrow
12 Mineral divisible into thin transparent plates.
13 Go astray
14 Contend
15 An ornamental arrangement of flower beds (Fr.)
17 A wading bird
18 Turns about as if pivoted
19 Goes up
21 Provided scantily
23 A head covering
26 Purpose in view
27 Fusible substance
31 Ascended
33 At the side of
34 Water in the state of vapor
35 The human race
36 Metallic or earthen vessel
37 Abandons
40 To cheer
43 A public storehouse
47 Fury
48 Roved
50 So be it
51 Individual consciousness
52 Peel
53 An assemblage of things
54 Of the color of blood
55 Facile

DOWN.

1 Mends by adding feathers
2 A graduated face
3 Unbleached
4 Surfeits
5 Belonging to that girl
6 A commission
7 Wrench
8 Concurs
9 Aquatic bird
10 Animal without feet
11 Congeals
16 Respected
20 Cohered
22 A hostelry
23 Owns
24 A craft
25 Unite firmly
28 End
29 Doing
30 Permit
32 Makes gloomy
33 Exclude
35 Persons of a household, collectively
38 A conduit
39 One cubic meter
40 The chick-pea
41 Priest of Thibet
42 Generations
44 An elaborate melody
45 Confines
46 Whirlpool
49 Be drowsy

YESTERDAY'S ANSWER.

(Copyright, 1932.)

Dial Flashes

By ROBERT D. HEINL.

GOV. FRANKLIN D. ROOSEVELT, addressing the lunch hour meetings organized by the Roosevelt Business and Professional League, will speak from Albany today, (WMAL, 1:30 p. m.).

BRINGING the glamour of river days to the air, and stars of Broadway to the radio audience, Capt. Henry's Show Boat comes to dock for its premiere performance tonight (WRC, 9 o'clock).

Charles Winninger and Jules Bledsoe, from the original cast of Florenz Ziegfeld's musical comedy, "Show Boat;" Lanny Ross, celebrated radio tenor; the Hall Johnson Choir, from the Pulitzer prize play, "Green Pastures;" Annette Hanshaw, Mabel Jackson, January and Molasses, Don Voorhees and his Show Boat band and a dramatic cast of ten compose the troupe which will give a full hour's program each Thursday evening.

Rudy Vallee yields the center of the stage tonight to Otis Skinner, Greta Kellar, Viennese singer; Block and Sully, comedians, and the Randall Sisters.

LOUIS A. POTTER, pianist, will appear on the "Album of Artists" program tonight sponsored by the Community Chest (WMAL, 7:45 o'clock).

A LOCAL radio program, sponsored by Loew's Washington theaters and headlined by Morton Downey, Phil Lampkin and Lew Pollack, will be broadcast over Station WMAL tonight, commencing at 10:30 o'clock.

The occasion is a radio salute to Loew's new $2,000,000 Loew's Grand Theater in Atlanta, Ga., opening tonight, and is being arranged by Carter Barron, city manager of Loew's Washington theaters and himself a former Atlantan.

Phil Lampkin will take his eighteen-piece Loew's Fox concert orchestra to the studios and will begin with a classical arrangement of several popular Georgia songs. He will go from "Georgia on My Mind" to "Sweet Georgia Brown." Another offering will be his continental arrangement of "Dark Eyes." Two other numbers will be played by the young maestro.

Lew Pollack, one of America's best known song writers, will play and sing several of his most famous numbers.

Bascom Timmons, president of the National Press Club, will officiate as master of ceremonies and introduce the artists of the evening. There will be no speeches.

DICK TRACY—Masquerade

WELL, IF IT AIN'T ME OLD PAL "SMOKEHOUSE" JOE! DIS IS LUCK. LISTEN, YER JIS D'GUY I BEEN LOOKIN' FER—I NEED YER HELP
ANYTHING YOU SAYS, STEVE I'LL NEVER FERGIT D' FAVORS YOU DONE ME IN DE PAST.
REMEMBER DAT KID I USED TO HAVE? WELL—HE'S IN DE HANDS OF A DICK—A FLATFOOT—AND I WANTA GIT 'IM BACK—UNDERSTAN'?
I GIT Y'U-WOT'S DE GAG?
JOE—ARE YOU ANY GOOD ON IMPERSONATIONS?
CHEE, STEVE—Y'U DON'T MEAN, TO, TELL ME YOU'VE FORGOT HOW I DRESSED UP LIKE A DAME ON DAT JEWELERY STORE JOB IN BOSTON?
THAT NIGHT—AFTER MUCH SEARCHING A SHADOWY FIGURE STEALS ACROSS A CERTAIN BACKYARD AND HURRIEDLY SNATCHES A WOMAN'S DRESS FROM A CLOTHES LINE...
BEWARE, DICK TRACY, JR.—BETTER STICK CLOSE TO YOUR NAMESAKE!

Baby Mine

MINUTE MOVIES

(All rights protected by the George Matthew Adams Service Trade Mark Registered U. S. Patent Office.)

By Ed Wheelan

WHEELAN SERIAL
THREAT
EPISODE 28
HARRY PEARSON NOW EXPLAINED HIS NEW INVENTION TO DETECTIVE DOYLE
IT'S A RADIO STATION DETECTOR—I FIND IT WORKS BEST AT THE SEASHORE!
SAY, PEARSON, YOU'VE GOT A FORTUNE IN THAT CONTRAPTION IF IT DOES WORK! BOOTLEGGERS ARE GIVING US THE "RUN AROUND" ALL THE TIME WITH THEIR PRIVATE BROADCASTING STATIONS AND WE CANT LOCATE THEM!!
JUST THEN THE SOUND OF A MOTOR BOAT WAS HEARD IN THE DISTANCE
THAT MAY BE A PAL OF MINE—I TELEGRAPHED HIM TO MEET ME HERE WITH HIS SPEED-BOAT!!

A FEW MINUTES LATER
HI, HARRY, HERE I AM! WHAT'S ALL THE EXCITEMENT ABOUT?!
GEORGE WATERS, HARRY'S BEST FRIEND
PAUL VOGUE
The George Matthew Adams Service, Inc.
LISTEN, OLD TIMER, WE'RE AFTER A BLACKMAILING RAT WHO IS USING A SECRET RADIO STATION FOR HIS DIRTY WORK!
I'M GOING TO TRY TO LOCATE THAT STATION WITH MY NEW INVENTION! IN CASE IT'S LOCATED AT SEA WE CAN USE YOU!!
O.K.!
WATCH OUT NOW!! 10-6

THE GUMPS — Follow the Gumps in the Colored Comic Section of The Sunday Post — They're Off

MY COUNTRY COMES FIRST—LAST AND ALWAYS—AND WHETHER YOU SAY SO OR NOT AND IF I FEEL THAT IT IS MY DUTY TO MY COUNTRY TO RUN FOR PRESIDENT I'LL RUN—
WELL—WITH YOUR LATE START—YOU BETTER GET YOURSELF A PAIR OF SEVEN LEAGUE BOOTS IF YOU ENTER THAT RACE—
10-6
NEVER MIND THE START—THE PRESIDENTAL BEE IS BUZZING AROUND—AND IF I HAVE TO HOP-SKIP AND JUMP—PLAY LEAP FROG OR POLE VAULT TO GET OVER THE HURDLES—I'LL GET THERE—
WELL—MY ADVICE THEN—IS TO CARRY A JAR OF SOOTHING SALVE AROUND WITH YOU SO WHEN THAT BEE LIGHTS—YOU'LL BE PREPARED—MOST MEN THAT GET THAT POLITICAL BEE IN THEIR BONNET GET STUNG—YOU KNOW—
STUNG OR NOT STUNG—IF I WANT TO RUN—I'LL RUN—
WELL—RUN THEN—IT DOESN'T TAKE MUCH OF A SPRINTER TO RUN FOR OFFICE—
SIDNEY SMITH
Reg. U. S. Pat. Off.; Copyright, 1932, by The Chicago Tribune.

GASOLINE ALLEY — Don't miss this feature in colors in The Sunday Post. — Back to the Fold

LISTEN, WHIMPY. WHAT DID YOU GO OVER TO PUNK'S SIDE FOR! DON'T YOU KNOW I'M PRESIDENT OF THE RANGERS?
SURE, SKEEZIX, BUT HE SAID HE'D BRAIN US IF WE DIDN'T.
WHAT ARE WE GOIN' TO DO WITH WHIMPY, FELLAS?
LISTEN, I WANT TO BE WITH YOU AN' NOT AGAINST YOU.
WHAT WE'VE GOT TO DO IS TO WAIT TILL PUNK HOOKER AN' HIS BUNCH HOLD A MEETIN' THEN RUSH THE HOUSE AN' TAKE IT AWAY FROM 'EM
YES OR BUST IN OURSELVES, AN' THEN LET 'EM COME AN' GET IT.
SAY WHIMPY, WHAT PUNK SAID HE'D DO ISN'T ANYTHING BESIDE WHAT YOU'LL GET IF YOU TIP OFF ANY OF OUR PLANS.
WHAT DO YOU TAKE ME FOR? I'M FIGHTIN' ON YOUR SIDE AN NOBODY IS GOIN' TO GET A WORD OUT O' ME.
King
Reg. U. S. Pat. Off.; Copyright, 1932, by The Chicago Tribune.

WINNIE WINKLE, THE BREADWINNER — See the Winkle Family in colors in The Sunday Post. — A Million Dollar Proposal

WINNIE, YOU KNOW I'VE ALWAYS THOUGHT A LOT OF YOU—AND—ER—I—ER—
YES, DICK?
WELL—ER—MAY I—ER—UH—THAT IS—ER—WOULD YOU—
FOR HEAVEN'S SAKE—OUT WITH IT, DICK!!
OH, HANG IT ALL—WINNIE, WOULD YOU—ER—MARRY ME??
GOOD GRIEF! YOU GAVE ME AN AWFUL SCARE—
I THOUGHT AT FIRST YOU WERE GOING TO TRY TO BORROW SOME MONEY!!!
OCT. 6
Reg. U. S. Pat. Off.; Copyright, 1932, by The Chicago Tribune.
BRANNER

ON THE AIR TODAY

THURSDAY, OCTOBER 6.

WRC—National Broadcasting Co. (316 Meters, 950 Kilocycles.)

6:45 a. m.—Health Exercises.
8:00 a. m.—Gene and Glenn.
8:15 a. m.—Morning Varieties.
8:30 a. m.—Cheerio.
9:00 a. m.—Today's Menu.
9:15 a. m.—Wilkins Coffee One-Man Minstrel.

WILKINS COFFEE PROGRAM
"One-Man Minstrel Show"
(EVERY TUES., THURS., SAT.)

9:30 a. m.—Upstaters.
9:45 a. m.—Pie Plant Pete.
10:00 a. m.—Mystery Chef.
10:15 a. m.—Young Artists' Trio.
10:30 a. m.—Timely Garden Suggestions.
10:45 a. m.—Breen and De Rose.
11:00 a. m.—"May We Present?"
11:15 a. m.—Radio Household Institute.
12:00 (noon)—Johnny Marvin, tenor.
12:15 p. m.—Republican National Committee Address.
12:30 p. m.—Hessick Correct Time.
12:31 p. m.—National Farm and Home Hour. Dairy Cattle Congress, Waterloo, Ill.
1:30 p. m.—Concert Ensemble.
1:45 p. m.—Better Business Bureau Talk
2:00 p. m.—Salon Singers.
2:30 p. m.—Neal Sisters.
2:45 p. m.—Concert Petite.
3:00 p. m.—Concert by the U. S. Navy Band.
4:00 p. m.—Thursday Special.
4:15 p. m.—Edith Wallack, soprano.
4:30 p. m.—Alice Hutchins Drake.
4:45 p. m.—Lady Next Door.
5:00 p. m.—Dr. Marjorie Batcheler.
5:15 p. m.—Aunt Sue and Polly.
5:30 p. m.—Afternoon Varieties.
5:45 p. m.—Sakatary Hawkins.
6:00 p. m.—Waldorf Astoria Sert Room Orchestra.
6:30 p. m.—Colonial Weather Forecast.
6:31 p. m.—D'Avery of Paris, in songs.
6:45 p. m.—"Safety on Our Streets and Highways," by Marcus A. Dow, Past President, National Safety Council.
7:00 p. m.—Amos 'n' Andy.
7:15 p. m.—Wheatenaville.
7:30 p. m.—Ray Perkins.
7:45 p. m.—Goldbergs.
8:00 p. m.—Sunshine Hour.
9:00 p. m.—Capt. Henry's Show Boat.
10:00 p. m.—Lucky Strike Dance Hour.
11:00 p. m.—Last-Minute News.
11:02 p. m.—Lexington Orchestra.
11:30 p. m.—College Inn Orchestra.
12:00 (midnight)—Hollywood on the Air.
12:30-1:00 a. m.—St. Regis Orchestra.

WMAL—Columbia Broadcasting System. (475.9 Meters, 630 Kilocycles.)

8:00 a. m.—Salon Musicale.
8:15 a. m.—Morning Devotions, Georgetown Presbyterian Church. Rev. Frank S. Niles, pastor.
8:30 a. m.—Dixie and Mac.
8:45 a. m.—Frank Young, pianist.
9:00 a. m.—Little Jack Little.
9:15 a. m.—Gypsy Music Makers.
9:30 a. m.—Tony Wons.
9:45 a. m.—Melody Parade.
10:15 a. m.—Ida Bailey Allen.
10:30 a. m.—Four Clubmen.
10:45 a. m.—"Have You Heard?" by Barbara Gould.
11:00 a. m.—U. S. Navy Band Concert.
11:30 a. m.—Smiling Ed McConnell.
11:45 a. m.—Beauty School.
12:00 (noon)—Harrod Orchestra.
12:30 p. m.—Revue.
1:00 p. m.—Hall [illegible] Orchestra.
1:30 p. m.—Campaign Speech by Gov. Franklin D. Roosevelt.
2:00 p. m.—Aunt [illegible]a.
2:15 p. m.—Talk by Miss Betty Goodykoontz.
2:30 p. m.—Ann Leaf.
2:45 p. m.—Rhythm Kings.
3:00 p. m.—Republican Campaign Speech.
3:15 p. m.—To be announced.
3:30 p. m.—Frank Westphal's Orchestra.
3:45 p. m.—Hiawatha Handicap.
4:00 p. m.—U. S. Army Band Concert.
4:45 p. m.—"Bridge Talk," Willard Kern.
5:00 p. m.—"Rod and Stream," Perry Miller.
5:15 p. m.—Lieut. J. V. Dannenberg and the Forecastle Gang of "Old Ironsides."
6:00 p. m.—H. V. Kaltenborn.
6:15 p. m.—George Washington University Football Rally.
6:30 p. m.—Sports Talk.
6:45 p. m.—Strudley Sisters.
7:00 p. m.—Myrt and Marge.
7:15 p. m.—St. Moritz Orchestra.
7:45 p. m.—Community Chest Album of Artists, Louis Potter, pianist.
8:00 p. m.—Lyman Orchestra.
8:15 p. m.—Edwin C. Hill.
8:30 p. m.—Pryor's Band.
9:00 p. m.—Music That Satisfies.
9:15 p. m.—Mills Brothers.
9:30 p. m.—"Omar Khayyam" Program.
10:00 p. m.—Republican Campaign Speech.
10:30 p. m.—Loew's Dedicatory Program to Grand Theater, Atlanta, Ga.
11:00 p. m.—Pete Macias Club Michel Orchestra.
11:30 p. m.—Les Colvin's Orchestra.

WOL—American Broadcasting Co. (229 Meters, 1,310 Kilocycles.)

7:00 a. m.—Musical Clock.
9:55 a. m.—Police Flashes.
10:00 a. m.—Music.
11:00 a. m.—"Contract Bridge," by Mrs. Frank Guest.
11:15 a. m.—Home Harmony Hour.
11:30 a. m.—Songs We Love.
11:45 a. m.—Organ Echoes.
12:00 (noon)—Luncheon Concert.
12:30 p. m.—Naval Hospital Request Program.
3:00 p. m.—Variety Hour.
3:55 p. m.—World Book Man.
4:00 p. m.—Jo Flynn.
4:15 p. m.—"The Goat of Private Hibbs."
4:30 p. m.—Salon Musicale.
4:45 p. m.—Catherine Deale, pianist.
5:00 p. m.—Something for Every One.
5:30 p. m.—Paul Kent, German Folk Songs.
5:45 p. m.—"Lady Fingers," by Myrtle Case.
6:00 p. m.—Neapolitan Knights.
6:30 p. m.—Weekly Radio Treat.
7:00 p. m.—Dinner Concert.
7:30 p. m.—Today in Sports.
7:45 p. m.—Sunshine Girl.
8:00 p. m.—Thomas L. Costagnini, tenor.
8:15 p. m.—Honoluiu Duo.
8:30 p. m.—Northern Dramatic Company.
9:00 p. m.—Rhythm Concert.
9:30 p. m.—Wrestling Matches.

KIDDIES!
Tune in WRC Sunday Morning at 8:45 A. M.
EUNICE & HER DAD
Will Read The Washington Post "Funnies"
PRIZES

RADIO SERVICE
$1 We Give Your Radio 8 Complete Tests
WE TEST ① Speaker ② Chassis ③ Ground ④ Antenna ⑤ Analized ⑥ All Soldered Connections ⑦ Tubes ⑧ Free Dial Lights
Call Dist. 470
STAR RADIO CO.
409 11th St. N. W.

Post Classified Ads Pay

How to Be Beautiful

By ELSIE PIERCE

Inquiries About Whiteheads.

I RECEIVE almost as many inquiries about treatment for whiteheads as for blackheads. They are sometimes more difficult to eradicate and from much study and consideration, I do not hesitate to say that so far as whiteheads are concerned, an ounce of prevention is surely worth far more than several pounds of cure. For whiteheads are so much deeper under the skin, and they seem to cause a tough external skin covering which closes the pore and makes it almost an impossibility to prick it and press out its contents without bruising the flesh and injuring the skin. As whiteheads do not appear under skins which are healthy and have a vigorous circulation and flexibility, you can easily see that the advisable thing is to prevent their appearance.

I have questioned many general practitioners about treatment for whiteheads, and they seem to consider it one of the minor skin troubles not worth paying attention to, and that the interest women show in caring for their skins is a form of hysteria and feminine bosh! But I do not feel that way. Neither do the hundreds who write me every day! If you can not consult a skin specialist about whiteheads (that would be preferable) do remember that whiteheads are generally in skins that are lifeless as the result of some internal disorder, something faulty in digestion, circulation, diet or cleanliness. Or perhaps some mental worry which has been upsetting the entire body and causing insomnia.

Whitehead Treatments in Salons.

Whiteheads are sometimes called "milia," from which is derived "miliaria," meaning an eruption caused by disease of the sweat glands. The word also means "like millet seed" and refers to the white millet seed deposit which shows through the skin. Sometimes when they have remained for years, these white deposits grow very large and resemble warts and moles. As they are so deeply seated, I hesitate to encourage you to either prick them or press them. But in beauty ions, particularly at skin specialists' salons, the skin is thoroughly cleansed, and a sterilized needle is used to prick the surface lightly, and the whitehead pressed out.

Mild cases will generally disappear from absorption if the health and the circulation improve and if the skin is brought to new vigor by patting with creams and astringents. Get yourself into a state of good general health, plenty of fruit juice and green vegetables.

(Copyright, 1932.)

Interpreting the Mode

By DARE

A very chic fall coat, with epaulet shoulders in the fabric, is interestingly trimmed with astrakhan, and the coat worked with novel seaming. (Seen on Fifth Avenue).

A WOMAN'S lingerie is a wonderful index to her character! The frivolous or intensely feminine type prefers innumerable frills and ribbons, while another type is annoyed by them and prefers tailored styles. And still another prefers knit or woolen underwear—but I don't know anything about this type at all!

In her lingerie a woman can indulge all her exotic tastes to the limit. Many a woman who would not dare an orange evening dress will wear a red georgette night gown, or she who is conservative to the extreme in her street clothes is exotic in negligee. Which is indeed as it should be.

Now, one must be as careful in choosing colors and styles in lingerie as in anything else. An unbecoming color has a deep-rooted reason for being unbecoming, you know. The very chemicals and physical reasons that determine your coloring also determine your moods and react to the moods and vibrations of colors.

Whee-e-e-e, aren't I tek-nickel today? Well, maybe you don't understand or, more likely, don't want to bother to, but you can't deny that certain colors depress you and others invigorate you. So you will have to take my word for it, I guess. And I say that if you put on unbecoming underwear, no matter what covers it, your subconscious mind is aware of it all day long—and you are not comfortable.

I had almost finished this chirp when I remembered to mention the exception that proves the rule—the woman whose lingerie does not index her character! I mean the rare lady who prefers one type of undies, but finds them not so becoming to her type as another—and who decides in favor of the becoming lingerie rather than that which her heart desires. She is the intelligent exception, I repeat, and all the laurels go to her! Otherwise, one's character and taste are pretty well expressed in the kind of lingerie—and indeed any other clothing—one wears.

* * * *

Any time you feel like believing that there is nothing new in the mode—just look at the coat I sketched for you today. Did you ever see anything as new? Why, the fur sleeves, the collar, the way the cloth is cut in epaulet effect over the shoulders—how new they are, and how different!

* * * *

What with moving day the first of October, and Christmas well on the way—and clothes as lovely as they are and needing as much care as they do—we are simply in a fix if we don't send to the Dare Department of The Washington Post for this week's leaflet, now aren't we? Because we can't live without closet accessories another minnite—now can we?

There are directions in this leaflet for making hat stands, which are both artistic and practical—out of milk bottles, my deah! And these won't fall over, either. Then there are shoe hints—"padded toes," Mamzelle calls them, which are a kind of shoe tree but oh, how different! And last and not at all least—well, better send for the leaflet and just see for your very own self.

* * * *

Funny how you can get right down to business when you hafta, isn't it? Try re-new-ing a lot of old togs you have tired of, and see what happens! I've been doing that for a week—and the results are simply astonishing. Watch for a leaflet on the subject!

Au revoir.

(Copyright 1932.)

How to Keep Well

By DR. W. A. EVANS

EPIDEMIC OF TRICHINOSIS.

A CORRESPONDENT writes of an epidemic that he ran across when traveling in California. Back in a rather isolated rural community he learned of an outbreak of trichinosis in which there were about 60 cases. At the time he was there one woman had died from the disease. They had all eaten homemade salami sausage. He did not say what was the basis of the diagnosis of trichinosis.

At first botulism was considered to be a form of sausage poisoning, and it still is so in various countries in continental Europe. Our methods of sausage manufacture must be safer than are those followed in Europe, since, with us, sausage eaters do not develop botulism after partaking of their favorite food.

The writer of this letter states that all these people got their sausage from one maker. It is probable that he was a man with a local trade built up on the peculiar flavor of his product, and it is possible that he was foreign born and made sausage according to the way it is made in the old country.

The probability is that these were cases of trichinosis rather than botulism. They had been seen by physicians, health department inspectors, and others, and the likelihood is that the proper tests had been used and the diagnosis was right.

Salami is a term used in the trade for a group of sausages. There are German, Bohemian and Italian salamis. Some of the summer sausages are called salamis. In the main they are composed of about two-thirds lean pork and one-third lean beef, chopped together to various degrees of fineness, mixed with garlic, spices, sugar, salt and saltpeter, and then dried by exposure to the air, or smoke. In no variety is there enough salt, sugar, saltpeter, garlic or spice to kill trichina, if any be present, nor will they be certainly killed by exposure to air or smoke. Since most of the meat is pork, and pork is apt to contain live trichina, and since it is not customary to cook salami before eating, it is not a safe food. The wonder is that so few epidemics of trichinosis occur among sausage eaters. Of course, this does not apply to sausage that is cooked before being eaten. It applies only to the product that is eaten raw.

Some cases of trichinosis are fatal. Most cases are treated for acute muscular rheumatism and recover. This is not because the treatment is of value, but because the disease is self-limited. No worm medicine harms the worm once it has left the digestive tract. Nevertheless, it is customary to give cases of trichinosis at least one round of worm medicine, since a few worms may still remain within reach.

(Copyright, 1932.)

FALL FASHION WEEK

The New Coat Silhouette Flatters Your Figure

as many smart women are finding out every day in our Third Floor Coat Shops, to their delight! Not the same coat silhouette for every figure by any means, but you will find adaptations that do marvelous things to your particular figure. The sketch shows how divinely slender one of the new Coats top-heavy with fur makes you look.

From our special Fashion Week collection at $98.50.

THE NEW Jelleff's

1216-1220 F STREET

What Today Means to You

By MARY BLAKE

"LIBRA."

IF October 6 is your birthday, the best hours for you on this date will be from 7:30 a. m. to 9 a. m., in the afternoon from 4 to 5 and again from 10:30 p. m. to 11:30 p. m. Be careful of the hours from 11:30 a. m. to 12:30 p. m. and from 8:30 p. m. to 9:30 p. m.

Various causes will seem on this day to throw any number of annoying and vexing difficulties before you for settlement. Most of them will tend to be of an unimportant nature, petty office troubles or the disturbance of home or office routine. Do not grumble at them and do nothing, but take each one as it comes and settle it once and for all, thus avoiding future friction.

Children born on October 6 are not the type to find their own amusement. They will require much attention from their parents, and much encouragement and pushing in order to bring them to embark upon the usual games and adventures of the average child. Once the ice is broken, they will manage to carry on nicely by themselves. Friends once made remain friends.

Men and women born on October 6 are often inclined to feel that they are constantly living at a cross-road, and that they must wait until some one comes along to tell them just which way to go. Jump right in, and make your own decisions as they have to be made, and you will find that your judgment is just as good as the next person's, and often better. Do this, and you will find increasing business activity coming your way, and an enlarging circle of friends. Once a decision is made you have the ability to carry it out and the determination to see it to the end.

You are too conservative, and are inclined to worry about details and unimportant matters, often to be surprised later on to find that they never were of any consequence at all. You are a real and true friend to the few people who seek you out, but it appears they must come to you. Once they have found their way through your reserve and discover the real you, they discover that you are a far different person than appears on the surface. Those born on this day are not romantic, but practical and thoughtful about their love affairs. Often marry late in life.

Successful people born on October 6:

Nathan Appleton, founder of Lowell, Mass.

George H. Boker, author, poet, diplomat.

George Westinghouse, manufacturer.

Jenny Lind, opera singer.

Allen McL. Hamilton, physician.

A. J. Beveridge, senator.

(Copyright, 1932.)

DECATUR 2700

The Flood you want PLUMBING HEATING — TINNING

J.C. FLOOD & CO.

We come prepared

1405 V STREET, N.W.

Culbertson on Bridge

By ELY CULBERTSON

459.

PARTNERSHIPS.

THE foundation of any good Bridge partnership is built of something more than a mere understanding of each other's bidding methods. Many theoretically ideal partnerships have turned out badly under the stress of tournament play because of temperamental incompatibility between the two players. You can not make a winning combination out of two temperamental and excitable players any more than you can make an ideal combination out of two calm, stolid, unaggressive players. The ideal Bridge team has an anchor or a Rock of Gibraltar as well as a creator. By creator I mean a man who makes situations, creates swings and in other ways provides the action.

Regardless of the temperaments of the two players, the ideal partnership allows each player to take control of hands when the proper hand comes around for him. That is to say, the superlative pair can not have one player continually making the decisions on all close hands, becoming the Declarer in every notrump contract, or shutting out his partner from the bidding. There is very little sense in having one player play all the Dummies, even though he be the better Dummy player, if on some of these hands his hand is not the proper hand to be the Declarer. What does one profit if he picks up a trick on the play of a certain hand when he has lost 2 tricks by the fact that the Opening lead up to his hand has been 2 tricks worse for him than the Opening lead up to his partner's hand?

The ideal partnership is based on confidence. Have confidence in your partner's bids and have confidence in his plays. When he gives you a deuce on your King, which definitely tells you to shift, you must shift unless there is some extraordinary reason for not doing so. If he doubles the opponents' declaration rather than passing the bid to you and letting you make the decision as to whether to double or overcall, believe in him and let his Double stand. Similarly, if he passes and leaves the decision to you, telling you to take the action, do not fall down on him by passing, because, after all, his pass was made for you to take some action. If your partner is repeatedly telling you that his hand is fitted for a suit declaration and a suit declaration only, do not keep insisting on notrump, even though you have a 4-3-3-3 hand yourself.

Do not take entire control of every defense. If your partner has seemingly decided on a certain line of defense, which defense calls for the play of a card which you had not intended playing, cooperate with him unless you have very strong reasons to know that his defense is wrong and your line of play will be the winning one. Believe in his high-card signals or in his lack of high-card signals. Above all, believe in his plays. Start off on the assumption that he is making the right play and you will be able to think more clearly and make a greater percentage of correct plays yourself. Give liberal chances in the bidding if your partner is conservative; on the other hand, restrain yourself somewhat if you know your partner is an overbidder himself. If your partner is inclined to make light Opening bids, do not force him as readily as you would a partner who only opens very big hands. If your partner seems to be pleading for a chance, keep the bidding open for him when it is humanly possible; but if he seems to be making desperate efforts to sign off, help him to do so unless your hand is much bigger than he has had reason to believe. Play your partner, try to learn his game, his eccentricities in the bidding, and try to pattern your own play somewhat along the lines indicated.

(Copyright, 1932.)

Pound Loaf 5c

Sanitary Stores Piggly Wiggly

$30 CASH Allowance For Your Old Worn Out Suite at Peerless

2 BUSY STORES

827-9 SEVENTH ST. N. W.

Branch—1213 Good Hope Road S.E.

DIAMONDS and other PRECIOUS STONES

A. Kahn Inc.

40 Years at 935 F St.

SCHOOLS AND COLLEGES

National University

Fall Term Now Beginning.

SCHOOL OF LAW

School of Economics and Government

Registrar's Office

Open for Registration 9 a. m. to 7 p. m.

818 13th STREET N.W.

Tel. NA. 0617.

Uncle Sam's Home Hints

CORNMEAL RECIPES.

(Bureau of Home Economics.)

Crackling Bread.

For each cup of cornmeal allow three-fourths teaspoon salt and half a cup of cracklings, the crisp brown particles that are left after lard is rendered. If the cracklings contain a great deal of fat, place them while warm in a piece of cheesecloth and squeeze out part of the fat. Pour boiling water over the meal till it is of such consistency that it can be mashed with the hand. Add the cracklings, shape into cakes and bake.

Crisp Cornmeal Cake.

2 cups milk
1 teaspoon salt
1½ cups cornmeal.

Mix the ingredients and spread on shallow buttered pans to a depth of about one-fourth of an inch. Bake in a moderate oven until crisp.

This will serve 6 persons.

South Carolina Corn Bread.

1½ quarts of fine cornmeal
2½ quarts wheat flour or 2½ quarts fine cornmeal
1½ quarts wheat flour
2 teaspoons salt
1 pint mashed sweet potatoes
1 cake yeast, dry or compressed

Mix 1 pint each of the cornmeal and the flour and add warm water enough to form a stiff batter. Add the yeast cake, mixed with a small amount of water. Keep this sponge in a warm place until it becomes light. Scald the remaining meal with water, and as soon as it is cool enough add it to the sponge, with the flour, potatoes and salt. The dough should be just thick enough to knead without danger of it sticking to the board. Experience will teach how much water to use to secure this end. Knead well and put in a warm place to rise. When it is light, form into loaves, put into bread pans and let it rise until its volume is doubled. Bake in a moderate oven.

Fruit Gems.

½ cup cornmeal
1 cup wheat flour
3 teaspoons baking powder
6 tablespoons sugar
2 tablespoons melted butter
1 teaspoon salt
1 cup milk
1 cup raisins or currants
2 eggs
1 tablespoon flour reserved for flouring currants or raisins

Mix and sift the dry ingredients; add the milk gradually, the eggs well beaten, melted butter and raisins, which have been floured. Bake in a hot oven in buttered gem pans 25 minutes.

This makes 12 cakes.

What Pound Cake Should Be

Pound Cake

Sanitary Stores Piggly Wiggly

THE WASHINGTON POST'S DAILY LEGAL RECORD

WEDNESDAY, OCTOBER 5, 1932.

COURT OF APPEALS.

Present: Chief Justice Martin and Associate Justices Hitz and Groner.

No. 5277. First National Bank vs. Burnett, &c.: passed.

No. 5316. Public Utilities Commission et al. vs. Capital Traction Co. et al.: motion to dismiss granted.

No. 5479. Standard Slag Co. vs. Burnett, &c.: postponed 60 days.

No. 5481. Mamet et al. vs. U. S. A.: argument continued for appellant by Mr. John H. Burnett, continued for appellee by Mr. Leo A. Rover, and concluded for appellant by Mr. Jesse A. Baker.

No. 5694. Clawans vs. District of Columbia, commenced for plaintiff in error by Mr. Richard L. Merrick, continued for defendant in error by Mr. Raymond Sparks, and concluded by Mr. Merrick.

No. 5715. Southern Transportation Co. et al. vs. Interstate Commerce Commission: argument commenced for appellants by Mr. Karl Knox Gartner.

No. 5017. Northwestern Mutual Life Ins. Co. vs. Gott, and

No. 5018. Northwestern Mutual Life Ins. Co. vs. West.: time to file record, each case, extended to November 30.

Assignment for Thursday, October 6:

No. 5735. Southern Transportation Co. et al. vs. Interstate Commerce Commission. (On hearing.)

SPECIAL CALENDAR.

No. 5720. U. S. ex rel. Clifton Mfg. Co. vs. Burnett, &c. Attys., F. O. Graves—C. K. Hoover.

No. 5736. Ex rel. Connor et al. vs. District of Columbia et al. Attys., J. A. and V. L. Toomey—W. W. Bride, R. E. Lynch.

No. 5767. Armsted et al. vs. Union Trust Co., Exct. Attys., John U. Gardiner—Minor, Gatley & Drury, J. J. and George E. Hamilton, G. E. Hamilton, jr., W. H. Holloway.

GENERAL CALENDAR.

No. 5631. R. F. & P. R. Co. vs. McCarl, &c. Attys., W. G. Brantley—R. L. Goize, O. R. McGuire.

No. 5493. New Amsterdam Casualty Co. vs. Hoage, &c. Attys., L. Koenigsberger—L. J. Rover, J. J. Wilson.

No. 5494. Neely vs. Philadelphia Inquirer Co. Attys., T. M. Wampler—F. J. Hogan, E. L. Jones, J. W. Guider.

No. 5507. Jett et al vs. Montague Mfg. Co. Attys., R. A. Harman—F. J. Hogan, W. H. Donovan.

No. 5520. Frazier vs. Frazier. Attys., A. W. Jacobson—S. McC. Hawken, Ray Neudecker.

No. 5526. Phillips Construction Co. et al. vs. Kross, Attys., Morris Simon, Lawrence Koenigsberger, E. Youns, Selig C. Brez.

DISTRICT SUPREME COURT.

ASSIGNMENT COMMISSIONER'S OFFICE.

Assignment for Thursday, October 6:

LAW CASES.

No. 1. Frasher vs. A. G. Spalding & Co. Attys., A. L. Newmyer—F. J. Hogan, E. L. Jones, H. I. Quinn.

No. 2. Skinker & Garrett vs. District of Columbia. Attys., Rhodes & Rhodes—W. W. Bride, E. W. Thomas.

No. 4. McLachlen vs. Perry. Attys., S. M. Boyd—A. L. Newmyer.

No. 5. Lewis vs. Sixsmith. Attys., L. O. Hodges, jr.—F. H. Myers.

No. 6. Marsh Elevator Co. vs. Title & Realty Co. of Md. Attys., F. J. Hogan, E. L. Jones—H. I. Quinn.

No. 9. Tuefel vs. Lesz. Attys., A. L. Newmyer—A. D. Smith.

No. 10. Small 2d vs. Rhodes & Richardson. Attys., P. Sleman, W. E. Heller, P. Rosenfeld—F. B. Rhodes, W. E. Richardson.

No. 16. Kraft vs. Stelzer. Attys., J. B. Stein—W. M. Bastian.

No. 19. Rubin vs. Hetherington et al. Attys., S. Hirshman, M. M. Grudd—M. M. Doyle.

No. 22. Gunnell vs. Steinmetz. Attys., J. C. Kris—A. L. Bennett.

No. 26. Krozybski vs. Everett. Attys., S. Birney, Peelle, Ostlby & Lesh—D. A. DeVane.

No. 41. Colman, Admr., vs. Wardman Construction Co. Attys., Boyd, Linkins—Wright, Brahler.

No. 43. Youngman vs. McCarrell. Attys., V. B. Wolf, Brylawski—G. K. Baker.

EQUITY CASES.

No. 1. Rider vs. Rider. Attys., J. J. O'Brien—W. C. Burton.

No. 2. Dennison vs. Dennison et al. Attys., J. F. Mullen, M. J. Colbert—P. B. Klein.

No. 3. Chinn vs. Chinn et al. Attys., J. J. Rice—J. M. Boardman.

No. 5. Alfred vs. Alfred et al. Attys., A. Cusick—H. C. Espey.

No. 6. Green vs. Green et al. Attys., J. Neudecker—Hayes, Davis, Hughes.

No. 7. Delinski vs. Delinski. Attys., J. O'Brien—Burton, Marye.

No. 8. Whittemore vs. Whittemore. Attys., J. S. Detwiler—P. B. Klein.

No. 9. Thomas vs. Drakoulis et al. Attys., Plaintiff in proper person—Defendant in proper person.

No. 10. McCulloch vs. McCulloch. Attys., Emerson—G. E. McNeil.

No. 11. National Disabled Soldiers League vs. New, &c. Attys., U. S. Atty.

No. 12. Baker vs. Baker et al. Attys., Burkart & Quinn—H. C. Espey.

No. 13. Hall vs. Hall. Atty., J. J. O'Brien.

No. 15. Richardson vs. Richardson. Attys., Loving & Hamner—W. C. English.

No. 17. Frasier vs. Frasier. Atty., L. Simonton.

No. 18. Lyon vs. Lyon et al. Atty., E. McNeil.

No. 19. Johnson vs. Johnson et al. Attys., B. Emerson, J. J. Sirica, N. S. Hinman—Ray Neudecker.

No. 20. Zimmerman vs. Zimmerman. Attys., Casteel & King—S. P. Beach.

No. 22. Gilbert et al. vs. Crawford et al. Attys., H. K. Acker—Seal & Dice.

No. 24. Jackson vs. Jackson. Attys., J. Krupsaw—M. P. Friedlander, E. H. Watson.

No. 26. Osborn vs. Osborn. Attys., H. F. Kennedy—Whelan & O'Connell.

No. 27. Hawkins vs. Hawkins. Attys., W. O. Davis—W. S. Porter.

No. 28. Habib vs. Johnson. Attys., J. T. Grouch, I. Q. H. Alward—Hayes & Davis.

No. 30. Stearns vs. Stearns et al. Attys., Linkins, Boyd—F. J. Sedgwick.

No. 31. Goodkowitz vs. Goodkowitz. Attys., Pelzman, Weiner—G. S. Parezol.

No. 32. Jackson vs. Jackson et al. Attys., S. E. Bonnar, E. Hill, jr.—J. F. Bird.

No. 33. Tryon vs. Tryon. Attys., W. C. Burton—L. Pearlstein.

No. 34. Scafone vs. Scafone. Attys., Burkart & Quinn—J. C. Turco.

No. 35. Braun vs. Braun. Attys., C. F. Johnson, jr.—J. Jones.

No. 36. Hall vs. Hall. Attys., A. W. Scott—J. L. Chapman, J. A. Doolan.

No. 37. Brown vs. Brown et al. Attys., Shefferman & Aronson—A. A. Stern, B. Emerson.

No. 38. Van Brakle vs. Van Brakle. Attys., F. P. Richardson—L. Gaskins.

No. 39. Mancuso vs. Mancuso. Attys., Lambert & Yeatman, A. C. Canfield—F. A. Chamberlin, J. R. Shields.

No. 40. Perry vs. McNey Realty Co. et al. Attys., J. L. Krupsaw—W. J. Dow.

No. 41. Pickett vs. Pickett. Attys., Casteel & King—N. S. Hinman.

No. 42. Potts vs. Potts. Attys., C. M. Walker, H. W. Johnson—D. A. Hart.

No. 45. Curtis vs. Curtis. Attys., J. J. O'Brien—S. P. Beach.

No. 46 (Dist. No. 1378). U. S. A. vs. One and One-half Barrels Erownhite. Attys., L. A. Rover, R. S. Greathouse—Sadler & Lyell.

MOTIONS COURT—Mr. Justice O. R. Luhring presiding: William W. Stickney, clerk.

No. 81429. Samuel Liber vs. Evening Star Newspaper Co.: motion to strike plea granted. Attys., I. I. Bolotin—F. J. Hogan, E. L. Jones.

No. 81851. U. S. A. vs. Wm. H. Holmes et al.: motion for extension of time to answer granted: April 1, 1933. fixed. Attys., Leo A. Rover, R. S. Greathouse.

No. 81774. Frank G. Campbell vs. Chauncey O. Howard et al.: judgment against defendant by default for plaintiff against Chauncey O. Howard for $1,206.85 with interest and costs. Atty., E. C. Kris.

No. 81507. B. N. Suddarth, administrator, vs. Bridgeland Beavers et al.: trial by jury on pleas in abatement granted. Attys., B. Emerson, Nils S. Hinman—Howard & Hayes.

No. 81556. Eugene Young et al. vs. Thomas H. Lewis, et al.: motion for judgment continued for ten days: plaintiff permitted to file new motion to make affidavit more definite and certain. Attys., Lawrence Koenigsberger—L. J. Dowd.

No. 13281. Lunacy in re Edgar Gude: bond of committee reduced.

No. 13498. Lunacy in re Vincent E. Maynard: employment of real estate agent authorized.

No. 8035. Lufacy in re Mary B. Coffin: auditor's report approved.

No. 53541. Theresa Heinicke vs. Leonard F. Heinicke: returnable two days, &c. Attys., C. C. Grant—H. G. King.

No. 53757. Joseph Burkart vs. Great National Insurance Co.: cause set for trial on October 25. Attys., W. G. Gardiner, jr.—Chas. Christenson.

No. 54177. Wm. H. Cook et al. vs. National Engineering Co.: motion for injunction overruled. Attys., J. Louis Taylor, C. E. Hayes—Tepper & Blanken.

No. 54630. Bettie M. Phair vs. Aubrey A. Phair: returnable October 12. Attys., O'Shea, Burnett & Goldstein—W. D. Malloy.

No. 48557. Jerry Malatico vs. Mortgage Security Corporation et al.: motion to strike out interrogatories granted. Attys., Geo. P. Lemm—Louis Ottenberg.

No. 53576. Chas. T. McDonald vs. Hugh C. Hazard: trustees to sell appointed. Atty., Chas. T. Crownelin.

No. 54431. Joseph Cyrus Kidwell vs. Ivy Virginia Kidwell: final decree for divorce. Attys., Stern & Lyman—J. Wm. Shea.

No. 53718. Freda H. Kelly vs. Clay M. Kelly: returnable two days, &c. Attys., R. G. Cornell—F. Jos. Donohue.

No. 54353. Grace C. Bowersox, &c., vs. Durward H. Bowersox: final decree of annulment. Attys., O. L. Munter—W. A. Coombs.

No. 48452. Thomas Madison vs. Thomas Lewis et al.: trustee permitted to resign and surety discharged. Attys., Thomas Walker—A. Ware, F. G. Herbert.

No. 48017. Hannie Goodkowitz vs. Hyman Goodkowitz: cause dismissed. Attys., Pearman & Wiverra—G. S. Parezol.

No. 53660. Rodney K. Thomas vs. Beulah D. Thomas: counsel fee ordered. Attys., H. F. Kennedy—Ray Neudecker.

No. 54492. National Savings & Trust Co. vs. Julia H. Chalmers et al.: leave to intervene granted. Attys., Minor, Gatley & Drury—F. S. Tyler.

No. 54817. Lessie W. Allison vs. Walter F. Allison; maintenance pending hearing. Attys., A. M. Schwartz—Lucien H. Vandoren.

No. 54784. Albert E. Ryon vs. Ed E. Goss et al.: name of defendant corrected. Atty., C. Clinton James.

No. 54887. Roserio Anastasi vs. Alex R. Bell et al.: Cameron Burton appointed trustee. Atty., W. Cameron Burton.

No. 54700. Allen G. D. Harpine vs. Henrietta A. Harpine; attorney's fee ordered. Attys., Joseph D. DiLeo—Nils S. Hinman.

No. 54522. Jessie Martin vs. Thomas E. Robertson; cause dismissed. Attys., H. H. Emanuel—T. A. Hostetler.

No. 53391. J. H. Pinkett vs. National Mutual Benefit Life Ins. Co.: returnable October 19; order amending order instructing receivers on April 8. Attys., A. H. Bell, M. E. O'Brien, W. G. Gardiner, et al.

No. 49189. New Amsterdam Casualty Co. vs. Commercial Garage, Inc.; cause dismissed. Attys., H. S. Whitman, Marvin Farrington—A. L. Newmyer.

No. 2687. Bankruptcy in re George E. Mierke; reference to Fred J. Eden, referee. Atty., Ed L. Hunter.

No. 2720. Bankruptcy in re Wallace's, Inc.; reference on confirmation of composition. Attys., Shefferman & Aronson.

No. 2681. Bankruptcy in re Howard W. Myers; reference to referee. Atty., Thomas E. Lodge.

CIRCUIT COURT 1—Mr. Justice James M. Proctor presiding; Robert E. L. Goff, clerk.

No. 81432. Robert A. Pistole vs. District of Columbia; motion to strike declaration argued and sustained. Attys., Offutt, Imlay & Snyder—Charles W. Arth, Leonard J. Ganse.

No. 81515. Frank Frazzano vs. The Washington Times Co.: demurrer to plea overruled. Attys., Thomas M. Baker—William J. Lambert, R. H. Yeatman.

No. 81726. Samuel Liber vs. The Washington Times Co.: demurrer to second plea overruled. Attys., I. I. Bolotin—Wilson J. Lambert, R. H. Yeatman.

No. 81681. Thomas W. Wingrove vs. Prudential Insurance Co. of America: motion for leave to file amended declaration and affidavit overruled without prejudice. Attys., Joseph F. Koninsmark—Minor, Gatley & Drury.

No. 81327. Robert T. Huntington vs. Jacob Silverman et al.: motion to strike defendant's plea to amended declaration and for judgment overruled. Attys., D. B. Groff—J. Stein.

No. 81271. Clarence T. Kingsbury vs. Fidelity Storage Co.: motion to strike declaration sustained with leave to amend in ten days. Attys., James A. Hamilton, C. Wilkes—Charles H. Merillat, George H. Zeutzius.

No. 53271. Dolores B. Foster vs. Robert W. Foster: motion to set aside and vacate final decree overruled. Attys., John J. O'Brien—Jo V. Morgan.

No. 54743. Frasee-Potomac Laundry Co. vs. Murray Gold: motion to dismiss argued and submitted. Attys., Howe B. Cochran—Louis B. Arnold.

CIRCUIT COURT No. 2—Mr. Justice Joseph Cox presiding; G. E. Watts, clerk.

No. Eq. 51533. Economy Fuel & Mfg. Co. vs. Thomas E. Robertson; final decree dismissing bill with costs. Attys., E. W. Shepard—T. A. Hostetter.

No. Eq. 53114. George P. Myers vs. Thomas E. Robertson; final decree dismissing bill. Attys., Frost & Towers, M. T. Simmons—T. A. Hostetter.

No. Eq. 54722. Carroll T. Gillespie vs. Zennie L. Gillespie; order for alimony and custody of minor child. Attys., W. H. McGrath—Ray Neudecker.

No. Eq. 54502. Hildur I. E. Malm vs. Hugh A. Wilson; motion to dismiss withdrawn; leave granted plaintiff to amend bill. Attys., J. F. Reilly—J. E. Artis, J. C. Wilkes.

No. Eq. 54578. John H. Connaughton vs. Frank E. Webb; motion to dismiss bill overruled. Attys., R. M. Hudson—J. J. Slattery.

No. Eq. 54638. Yvonne Weller vs. Joseph I. Weller; motion to dismiss bill overruled. Attys., O'Shea, Burnett & Goldstein—Offutt, Imlay & Snyder.

No. Eq. 54704. R. Lee Horton vs. Maurice E. Horton; motion to dismiss bill granted with leave to amend in ten days. Attys., Friedlander & Conn—D. A. Hart.

No. Law 80614. Irene Rowze vs. Isari R. Co.; motion to strike pleas overruled. Attys., Ray Neudecker, W. C. Ashford—F. P. Nesbit, C. E. Pledger, jr.

No. 81683. Eulalie Woody vs. Conway; motion to strike declaration overruled; demurrer to declaration overruled. Attys., G. A. Parker, L. W. Caine—A. W. Scott.

No. Law 81452. Seizel Katz vs. I. J. Levinson; motion for security for costs to ten days; bond, $50 cash or $100 bond granted and motion for better particulars as to item of $2,700 granted. Attys., Irving Brill—Robert J. Rudolph.

No. Law 81496. Mrs. Grace Montgomery vs. Harry E. Gladman; motion to strike motion for bill of particulars withdrawn; motion for bill of particulars overruled. Attys., Ross & Downing, Joseph J. Mallory—Hawken & Havell.

No. Law 81545. Elizabeth Maury vs. Radio K. O.; motion for better particulars granted by consent. Attys., A. L. Newmyer—Austin P. Canfield, E. B. Christensen.

No. Law 81594. U. S. to use of Victor Parravicono; demurrer to declaration sustained; plaintiff decides to stand on demurrer, &c.; judgment against plaintiff for costs; appeal noted; bond for costs fixed at $100 or $50 in cash. Attys., F. K. Nebeker, George C. Ober, jr.—J. H. Bilbrey, B. J. Gallagher.

CIRCUIT COURT 3—Mr. Justice Jesse C. Adkins presiding; Alf G. Buhrman, clerk.

No. 81660. Inez Fox, administratrix, vs. Maxwell F. Strunk; motion to strike declaration granted as to last paragraph only, &c. Attys., Leon Pretzfelder, Edward L. Marthill—R. W. McMahon.

No. 81485. Condie K. Winn vs. Norman J. Blackwell et al.: motion for more specific bill of particulars as specified granted. Attys., R. I. Rudolph—Leo A. Rover.

No. 54276. Santos Miguil vs. J. R. McCarl, &c., et al.; appeal noted by defendants. Attys., G. M. Wilmeth, Ansell & Ansell—W. A. Graham, Archibald King, Leo A. Rover, A. O. Hoggland.

No. 54637. William H. Johnson, &c., vs. Jennie Faust et al.: motion to dismiss bill sustained with 20 days to amend. Attys., A. W. Gray, T. L. Dobson.

No. 1663. Habeas corpus in re Joseph M. Tighe; motion for judgment non obstante veredicto denied. Plaintiff is proper person—Leo A. Rover.

CIRCUIT COURT 4—Mr. Justice Jennings Bailey presiding; Russell P. Belew, clerk.

No. 75168. H. Herfurth et al. vs. District of Columbia; motion to advance for trial granted and set for November 15. Attys., Douglas, Obear & Douglas, E. D. Campbell—W. W. Bride, Robert E. Lynch.

No. 81472. G. Howard Dunnington vs. Clarence W. Minker; motion to strike pleas argued and submitted. Attys., Thomas E. Lodge—George E. Sullivan.

No. 81450. Rosa Parsons et al. vs. William Ware et al.; demurrer of defendant Detroit Fidelity & Surety Co. to first and second counts and demurrer of defendant Ware argued and submitted. Attys., H. Winship Wheatley, sr, and jr.—M. P. Friedlander, B. H. Conn.

No. 81534. Thomas L. Johnson, jr., vs. Vincent di Francis et al.; demurrer to first count sustained with ten days to amend. Attys., Blackman & Tomasello—C. S. Baker, B. L. Tepper.

No. 81578. William L. Jenkins vs. Elmar V. Bulow; motion for judgment argued and submitted. Attys., S. J. L'Hommedieu—Arthur J. Hilland.

No. 81715. Myrtle Young vs. Black & White & Yellow Cab Co.; demurrer to pleas argued and submitted. Attys., Clephane & Latimer—Michael F. Mangan.

No. 54536. T. G. Benton vs. Manton M. Wrvell et al.: motion to set for hearing on special defenses granted; date to be agreed upon. Attys., H. Prescot Gatley—Lucien H. Vandoren.

No. 54631. Seigel-Katz, Inc., vs. Irvin J. Levinson et al.: motion to dismiss bill granted. Attys., Irving Brill—J. L. Krupsaw, R. I. Rudolph.

No. 54413. W. Lester Baker vs. Philadelphia Storage Battery Co.: motion to quash service argued and submitted. Attys., Cronhardt & Lewis—L. N. Coe—I. Q. H. Alward et al.

No. 54082. W. Otis Spear vs. Elis Sheets et al.: motion to quash subpena to take deposition argued and submitted. Attys., Bion B. Libby—R. L. Merrick.

No. 54118. S. F. Underwood vs. Lineas D. Underwood; memorandum filed overruling motion to strike defendant's interrogatories, Nos. 18, 19, 20 and 21. Attys., R. L. Holland, G. E. Strong, T. M. Wampler, John J. Carmody.

EQUITY COURT 1—Mr. Justice Peyton Gordon presiding, Harry B. Dertsbaugh, clerk.

No. 81467. Mary C. Holmes vs. Independent Taxi Owners Association: demurrer to first and second counts declaration overruled with five days to plead. Attys., Whiteford, Marshall & Hart, J. J. Carmody—Friedlander & Conn.

No. 81522. Frances Day vs. S. S. Kresge Co.; motion for particulars denied. Attys., L. H. Shapiro, J. P. Donovan—Clephane & Latimer, G. A. Hall.

No. 81756. Maryland Casualty Co. vs. Sarah E. Sullivan et al.; motion for particulars granted; security for costs ordered. Attys., G. E. Robey, A. C. Keefer—George C. Shinn.

No. 81646. Laura A. Simmons vs. Security Finance Co.; motion for particulars denied and granted in part. Attys., R. M. Hudson—George C. Shinn.

No. 81468. D. L. Thornberry vs. E. B. Dean, sr.; motion to strike pleas overruled except as to fourth plea, which is sustained with leave to amend in five days. Attys., R. L. Merrick—W. G. Gardiner, jr.

No. 81508. J. F. Lewis vs. Elevaor Supplies Co.; motion to quash service overruled, with twenty days to plead. Attys., J. F. Bird—J. H. Covington, Spencer Gordon.

No. 54534. Samuel M. McEwen vs. Oscar Brumback et al.; motion to quash service argued and submitted. Attys., for defts., D. G. Bress.

No. 54595. Alfred Cercco vs. Jerry Malatico et al.; motion to dismiss bill argued and submitted. Attys., A. L. Newmyer—G. P. Lemm.

No. 54742. Ruth K. Abrami vs. Charles O. Knott et al.; motion to dismiss bill argued and granted, leave to amend in ten days. Attys., R. M. Hudson—Friedlander & Conn.

EQUITY COURT 2—Mr. Justice F. Dickinson Letts presiding; Williams F

D.C. TO ACT MONDAY ON ZONING PETITIONS

Approval of Proposal for Buzzards Point Area Is Expected.

The District Zoning Commission will not act before Monday on the fourteen proposed changes in zoning in behalf of which arguments were heard yesterday. As no opposition was offered, the commission is expected to grant the two petitions for rezoning the fourteen squares of property in Buzzards Point area to permit industrial development.

Charles W. Eliot 2d, director of planning for the National Capital Park and Planning Commission, asked the commission to limit the industrial zone, however, to protect the outlook of the War College and the residential development of the Washington Sanitary Housing Corporation. Earlier in the day the Public Utilities Commission gave its approval to the phases of the development with which it is concerned.

Two amendments were presented designed to relieve traffic congestion in certain instances by authorizing larger parking lots and by permitting the erection of private garages on residential lots which are too short to meet the present requirements regarding the distance the garage must be set from the curb line. No opposition was offered to either proposal.

A controversy arose over the request for rezoning of all the frontage on the east side of Twentieth street between Florida avenue and R street from residential to first commercial.

Dr. J. Lawn Thompson sought the change on the ground that the west side of the avenue is already zoned for business, thereby undermining the residential value of the east side. Col. M. C. Buckey argued there is considerable unused commercial property on the avenue and this should be utilized before any more rezoning is permitted.

The coordinating committee on Washington municipal affairs yesterday approved part of a plan presented by the Pennsylvania Railroad to extend tracks from the navy yard to Buzzards Point.

Designed to give railroad freight facilities to the area between the Washington Navy Yard and the War College, the plan was discussed by members of the commission, but a final decision covering all phases of the question was reserved for a later meeting.

BURKE CASE BEFORE COMMISSION TODAY

Continued from Page 1.

ford's move to force Inspector Burke into retirement. His appearance this afternoon before a retiring board will be a mere formality, because, in view of the report, that body is powerless to recommend his retirement to the Commissioners. Inspector Burke is under 55 years of age and can not be retired except for disability.

When Inspector Burke's triumph over him became known, Gen. Glassford shifted his tactics. Originally he gave the detective head the blunt order to retire or be reduced. He was advised by Corporation Counsel William W. Bride that he had no legal right to reduce the rank of Inspector Burke.

In his statements to the Commissioners with reference to the Burke case Gen. Glassford seeks to justify his action on grounds of "temperamental incompatibility." There was no specific request for demotion in the earlier statements.

Now, Gen. Glassford has decided to try to execute his plans in a legal manner. So today, he says, he will send the demotion request to the Commissioners.

In his order to Inspector Burke, Gen. Glassford commanded the detective head to "retire or be reduced." Now the police chief calls his move a "reassignment," although the request would carry with it a pay reduction of $500 a year and would strip him of his title of Assistant Superintendent of Police.

Commissioner Herbert B. Crosby and Gen. Glassford held their biweekly conferences at the District Building yesterday. According to Glassford, the proposed personnel changes were not discussed. They will be decided Tuesday at the meeting of the board.

It will be before the board that Inspector Burke, a veteran of 30 years' service, will defend the allegations of failure to cooperate made by Gen. Glasford, who has been a policeman hardly a year.

Allegations Kept Secret.

So far Inspector Burke is unaware of the specific allegations against him. In order to reply to the charges he probably will need a day for preparation of his refutation, inasmuch as Gen. Glassford took more than a day to draft them.

The police situation will be discussed Monday night at a dinner of the public order committee of the Washington Board of Trade. Prominent citizens are on the committee, of which Odell S. Smith is chairman.

Recently Mr. Smith criticized Gen. Glassford for his efforts to oust Inspector Burke without giving a good reason.

ABOUT THE SHOWSHOPS

With NELSON B. BELL

IT'S the old army game, ladies and gentlemen, the old army game!

I mean this business of the producer's passing the buck to the player when his pictures fail to click at the box-offices of the Nation.

Tallulah Bankhead

Ever since the release of her first audible screen vehicle, this column has advocated the selection of at least one moderately good picture story for the professional uses of Miss Tallulah Bankhead, if for no other reason, just to see what a young woman of such obviously rich histrionic endowment really can do when given a chance.

But no, Papa Paramount knew best and all of her pictures to date have been somber subjects draped in the sable plumes of grief, if not frankly and depressingly dedicated to stark and numbing tragedy.

All of which is by way of leading up to the disturbing hint from the West Coast that Miss Bankhead's film future, for the moment, at least, looks a little doubtful.

In consonance with our own view, Mr. Hubbard Keavy, whom you know as chief of this department's Hollywood eye-to-the-keyhole operatives, is of the opinion that "when an actress of the proven ability of Tallulah fails to register complete success in the movies, one wonders whether the actress or her material is at fault." Quite so.

However, whatever the reason, the gentlemen who have failed to renew her year-old agreement evidently have predicated their prejudice upon considerations as specious as they are simple. What they seem to have done is take the cost figures of her pictures and set them up beside the box-office grosses and, noting that the latter were much too small, acted accordingly.

The producers have not varied the type of roles they have given her one iota all the time she has been working before the cameras. Instead of giving the gay and unconventional Miss Bankhead an occasional gay and unconventional character to impersonate, they have banged away on the drab and the dreary.

Miss Bankhead's sixth and latest picture, "Tinfoil," yet to be released, is said to present her in a slightly different light. If it proves a box-office success, Metro-Goldwyn-Mayer, who produced it, will probably take her on. That studio now is free to negotiate with her, since she is a free agent, Paramount having declined to take up her option.

But imagine how embarrassing it is going to be if it turns out that the trouble was not with Miss Bankhead's material, after all!

Speaking of people who have completed their contracts, Wesley Eddy, one of Washington's favorite masters of ceremonies, last seen locally during a fourteen-week engagement at Loew's Fox, terminates his engagement at Shea's Century Theater in Buffalo, N. Y., tonight. Private advices are to the effect that Master Eddy is contemplating the establishment of his own night club in Buffalo.

Come Friday night, the second "College Night" will be celebrated at Loew's Fox. At the last evening performance, the University of Alabama's "Crimson Tide"—if I have my ears on straight—football squad and the fighting hatchetites, hot off the gridiron of George Washington University, will be guests of the management.

In honor of this gala occasion and its gallant guests, who will occupy boxes on opposite sides of the spacious auditorium as a precautionary measure against premature and playful tangling, Phil Lampkin, musical director, has arranged a special medley overture of Alabama and G. W. songs in which the "Alabama Swing" will be discernible, if not wholly dominant.

From those who manage to remember which nights it operates, I learn that the entrance to the new "Arabian Nights" dance resort, under the Earle Theater, is proving the gateway to a thousand-and-one good times for Washington's younger dancing crowd. The convenient downtown location makes it a particularly pleasant place to drop in after the movies. An eleven-piece orchestra bears down on saxophones and banjos. Wednesday, Saturday and Sunday, I believe, are the nights for the early season.

In case difficulty is found in making up the mind what movies to drop in from, next week's line-up in the down-town, first-run area will be practically as follows: Metropolitan, George M. Cohan, Claudette Colbert and Jimmy Durante in "The Phantom President;" Palace, Norma Shearer, Fredric March and Leslie Howard in "Smilin' Through;" Rialto, Richard Arlen and Gloria Stuart in "The All-American;" Columbia, Anthony Bushell and Sally Blane, in "Escapade;" RKO-Keith's, Richard Cromwell and Dorothy Jordan, in "That's My Boy," and special short-reel subject, "Satan's Playground;" Loew's Fox, Charles Farrell and Joan Bennett in "Wild Girl," and Jack Denny's Orchestra, headlining the vaudeville bill; Earle, Clive Brook and Lila Lee, in "The Night of June 13," and the Ritz Brothers headlining the vaudeville.

With two such notable revivals as Miss Le Gallienne's "Liliom" and "Camille" for the first week of the new season at the National to whet their appetites, Washington lovers of the drama are now eagerly looking forward to the coming on next Monday night of the season's first new play, "The Good Earth," the Theater Guild's production that is offered as the first of the American Theater Society's subscription season in the Capital.

The play is a dramatization by Owen and Donald Davis of Mrs. Pearl S. Buck's Pulitzer Prize novel of the same name, in which Mme. Alla Nazimova appears in the role of O-lan, first woman in the house of Wang Lung, Chinese farmer, rooted deep in the soil. Supporting roles are played by Earle Larimore, Henry Travers, Jessie Ralph, Sydney Greenstreet, Clyde Franklin, Edward Nannary, Marjorie Wood, Sabene Newmark, Kate Morgan and some 80 others. The play was staged by Philip Moeller, and Lee Simonson has designed the settings and costumes. Mrs. Buck has lent her personal aid toward preserving an authentic Chinese atmosphere.

Mrs. Sidney Thomas, in charge of the society's office in the National Theater, announces that season subscriptions can still be made to include "The Good Earth."

Maurice Jarvis, Maud Howell Smith, James Otis Porter, Richard Stringfellow, William B. Crowell, Dennis E. Connell, Thomas Matthew Cahill, Ann Ives and Frank Jamison are among the well-known actors of the Capital City who will take part in the Bicentennial committee's colorful harvest pageant, "The Vision of George Washington," one of the features of next week's entertainment schedule. This seasonable spectacle will be presented in the Sylvan Theater, Washington Monument Grounds, on Tuesday, Wednesday and Thursday nights of next week, October 11, 12 and 13.

If it will help allay your worry over the depression, more than 6 miles of luxurious mohair velvet in black and rust color have been woven for the seats in theaters 8 and 10 in Rockefeller Center, rearing itself in the heart of New York. This is one of the largest upholstery orders of its kind ever placed, according to officials of the mills where the fabric was woven, and like many other huge contracts has had its effect in helping to restore normal prosperity.

To be exact, there were woven 10,652 yards of velmo, 54 inches wide, consuming most of the fleece of some 4,000 Angora goats. This fabric was selected not only for its superior durability, but as an aid to acoustics. The erect, resilient mohair fibers, it seems, serve as "sound traps," helping to absorb unpleasant echoes—which is the first intimation I have had that there is to be anything unpleasant to echo in Radio City, or that the seats are expected to stand empty and ever alert to absorb the naughty sound waves!

But if that's the way the Rockefeller boys want it, it's all right with me!

AN UNLUCKY NIGHT IN JUNE

Lila Lee and Clive Brook, foremost of seven featured players appearing in "The Night of June 13," a drama of suburban verandas and tangled lives, to be seen on the screen at the Earle Theater, beginning tomorrow.

BRITISH-IRISH BREAK WILL BE NEGOTIATED

De Valera and British Agent Agree to Meet on Row Over Annuities.

London, Oct. 5 (A.P.).—A spirit of cordiality not associated recently with Anglo-Irish relations prevailed during a two-hour conference at the dominions office today at which President Eamon de Valera and Dominions Secretary J. H. Thomas agreed to negotiate the controversy over unpaid Irish land annuities.

The negotiations are scheduled to start October 14. Mr. De Valera and several of his ministers will come to London to take part in them.

Although the possible basis for settlement was a question neither side would discuss publicly today, the fact that negotiations were to be resumed gave rise to reports that a method for settling the dispute had been found.

Pending final agreement the Free State will continue to keep possession of the disputed funds and the British retaliatory tariffs, leveled against the Free State when Dublin first defaulted, will remain effective.

Land annuities payable to the Bank of England were provided for when the status of Ireland was settled in 1922. These payments were for land turned over to Irish farmers for the most part by British owners. Mr. De Valera promised to do away with them during the election campaign early this year. The annuities amount to $15,000,000 annually.

CAFE ASKS RETURN OF ITS EQUIPMENT

Continued from Page 1.

civic leaders testified for the defense. All of them said they had eaten in the place and had never known of the sale of anything but near beer.

Attorneys for the four men stressed the fact that the search warrant, on which the raid was based, called only for the seizure of liquors. They contended the restaurant equipment was taken at the behest of prohibition officials without proper authority in law.

FILM TIME TABLES

Feature pictures are presented on the following schedule at the theaters named:

RKO-Keith's—"A Bill of Divorcement," at 11 a. m., 12:48, 2:36, 4:24, 6:12, 8 and 9:48 p. m.

Metropolitan—"A Successful Calamity," at 10:45 a. m., 12:35, 2:25, 4:15, 6:05, 7:55 and 9:46 p. m.

Loew's Fox—"Pack Up Your Troubles," at 11 a. m., 1:40, 4:20, 7:20 and 10 p. m. Stage shows, with Morton Downey, in person, at 12:35, 3:20, 6:20 and 9 p. m.

Earle—"The Crooner," at 11:10 a. m., 1:55, 4:35, 7:40 and 10:25 p. m. Stage shows at 12:45, 3:30, 6:30 and 9:15 p. m.

Palace—"Kongo," at 11:20 a. m., 1:26, 3:25, 5:30, 7:30 and 9:35 p. m.

Columbia—"Gold," at 12:10, 1:50, 3:30, 5:10, 6:50, 8:30 and 10:10 p. m.

Rialto—John Boles and Irene Dunne in "Back Street," at 11:34 a. m., 1:39, 3:44, 5:48, 7:53 and 10 p. m.

Tivoli—"Bird of Paradise," at 2:25, 4:10, 6, 7:45 and 9:35 p. m.

Ambassador—"Horse Feathers," at 6:15, 8 and 9:45 p. m.

FIRE RECORD.

1:47 p. m.—Second and C streets northwest; motorcycle.

3:18 p. m.—2400 Sixteenth street northwest; awning.

4:46 p. m.—1117 Vermont avenue northwest; chimney.

Mt. Rainier Plans Jubilee for Street

Flag Too Wide for Rhode Island Avenue Feature of Big Parade.

An American flag so large that it can not be entirely unfolded in the street will be carried in the parade on October 15 when Mount Rainier, Md., celebrates the completion of the paving of Rhode Island avenue. Members of the Junior Order of United American Mechanics will carry the banner, but will not be able to display its full size because the flag is 8 feet wider than the street. The emblem is 104 by 190 feet, but Rhode Island avenue is only 96 feet wide.

At least four bands will take part in the parade, which will be witnessed by notables of both Maryland and the District. The 30-piece band of the Maryland Patriotic Society has volunteered to march, as well as the National Training School Band and the Veterans of Foreign Wars' Drum Corps.

Children from both the public and parochial schools will march, as well as the fire departments of Brentwood and Mount Rainier, the Veterans of Foreign Wars, the American Legion, the Jr. O. U. A. M., and the Odd Fellows. J. Enos Ray has been selected marshal of the parade.

AMUSEMENTS

COURSE TICKETS NOW ON SALE
WILSON-GREENE
CONCERTS, 1932-33
Constitution Hall—4:30
Artists' Course
Nov. 15—FRITZ KREISLER.
Dec. 12—FEODOR CHALIAPIN.
Jan. 11—LILY PONS.
Jan. 16—RACHMANINOFF.
Jan. 31—BOSTON SYMPHONY ORCH. Dr. Serge Koussevitzky, Conductor.
Course, $6.50, $9, $11, $13.50, $16 plus tax
Philharmonic Course
Nov. 1—VIENNA BOY CHOIR.
Dec. 6—JASCHA HEIFETZ.
Jan. 6—ESCUDERO, And His Company of Spanish Dancers.
Feb 6—ROSA PONSELLE.
Feb. 21—I. J. PADEREWSKI.
Course, $6.50, $9, $11, $13.50, $16 plus tax
Wilson-Greene Evening Course, 8:30
Oct. 21—LAWRENCE TIBBETT.
Nov. 12—ETHEL LEGINSKA AND NATIONAL WOMEN'S ORCH. (Leginska playing piano concerto.)
Nov. 26—LUCREZIA BORI.
Dec. 3—JOSE ITURBI, Spanish Pianist.
Jan. 21—DON COSSACK RUSSIAN MALE CHORUS (Singing Horsemen of the Steppes.)
Mar 25—YEHUDI MENUHIN, World-Famous Boy Violinist.
Course, $5.50, $8, $9, $10, $12.50 plus tax
Mrs. Wilson-Greene's Concert Bureau, Droop's, 1300 G st.; Dist. 6493.

AMUSEMENTS

Hurry! ALL GOOD THINGS MUST END! Now Playing MORTON DOWNEY IN PERSON!
TOMORROW ...in a tale of young love and thrilling adventure!
Chas. FARRELL
Joan BENNETT
Bret Harte's "WILD GIRL"
Jack Denny and his internationally famous BAND
BRENS, FITZ and MURPHY BROS.
FRANK CONVILLE
EDITH BOW
LES JARDYS
PHIL LAMPKIN
Now! LAUREL & HARDY'S full length feature "PACK UP YOUR TROUBLES"
Stage Morton DOWNEY
with RALPH BELLAMY, EUGENE PALLETTE, MINNA GOMBEL, IRVING PICHEL
It took 3 men to tempt her...2 men to tame her...and 1 man to take her!
Loew's FOX 25¢ TO 1 P.M.

AMUSEMENTS

Loew's COLUMBIA
Now! JACK HOXIE in "GOLD"
25¢ 11 A.M. to 6 P.M. ORCHESTRA 40¢ BALCONY 25¢ CHILDREN'S SECTIONS 15¢ Sunday NIGHT PRICES PREVAIL

GAYETY-BURLESK
STARTING SUNDAY MAT.
GEORGIA SOTHERN (MISS DYNAMITE)
BILLIE HOLMES (MISS CLASS)
AND HELD OVER
M'LLE MONTEZ (THE DANCING SENSATION)

DINE AT
OLNEY INN
OLNEY FARM—OLNEY, MD.
12 Miles Out Georgia Ave. Ext.
The Finest Rural Inn Near Washington
The smart place for your BRIDGE LUNCHEONS. Delicious Menus from $1.00.
Personal Direction: Clara May Downey.

AMUSEMENTS

Starting TOMORROW
Just Like Your Own Neighborhood—Behind the Blinds of Respectability Move Illicit LOVE—Insane JEALOUSY—REVELRY AND GREED..!
The NIGHT of JUNE 13
A Paramount Picture With CLIVE BROOK, CHARLIE RUGGLES—LILA LEE, FRANCES DEE—MARY BOLAND, GENE RAYMOND
On The Stage RITZ BROS. Original Dance Collegians
VENITA GOULD Impressions of Stars
PAUL KIRKLAND
MAE WYNN
Held Over—Third Week
GRACIE BARRIE "Sweetheart of the Blues"
Last Day "CROONER" ON STAGE WILL MAHONEY RADIO STARS
Enjoy Our SUPERLATIVE SHOW SEASON
Warner Bros. EARLE 25¢ TO 1 P.M.

Grand Parade of Laughter
● The Nation Will Go Wild With Hot-Cha... Vo-Deo-Do and Fun... as Schnozzola and Yankee Doodle Dandee give You More Laughs Than in a Dozen Comedies..!
The PHANTOM PRESIDENT
Paramount's All-Hilarious Masterpiece with
JIMMIE DURANTE
GEORGE M. COHAN
CLAUDETTE COLBERT
You'll Love It! SCHNOZZLE FOR LAFFS—COHAN FOR SONGS—AND COLBERT FOR LOVE....
IT'S COLOSSEAL GUARANTEED You Will Scream Yourself Hysterical
A CERTIFIED HIT!
25¢ TO 1 P.M.
TOMORROW
METROPOLITAN
LAST DAY GEORGE ARLISS in "A SUCCESSFUL CALAMITY"

AMUSEMENTS

NATIONAL TONIGHT at 8:20 50c to $2.50
Mat. Sat., at 2:20, 50c to $2.
LE GALLIENNE, SCHILDKRAUT
And The Permanent N. Y. Company
TONIGHT And Sat. Night "CAMILLE"
Fri. Night and Sat. Matinee "LILIOM"
NEXT WEEK—SEATS SELLING
THE THEATRE GUILD PRESENTS
The First Subscription Play
Auspices American Theatre Society
THE GOOD EARTH
A Dramatization by Owen & Donald Davis of Pearl S. Buck's Novel
Nights, $1.10 to $2.75. Wed. & Sat. Mats., 83c to $2.20 (Inc. Tax).

AMUSEMENTS

Last Times Today "Back Street"
TOMORROW
The MOST THRILLING ROMANCE
Love IN A SETTING OF FEVERED EXCITEMENT!
The ALL-AMERICAN
with Richard ARLEN, Gloria STUART
ANDY DEVINE · JUNE CLYDE-MYRNA KENNEDY · JOHN DARROW and
FRANK CARIDEO-ALBIE BOOTH
ERNIE NEVERS-CHRIS CAGLE
MARCHY SCHWARTZ-ERNIE PINCKERT
and the 1931 ALL AMERICA FOOTBALL TEAM
UNIVERSAL PICTURE
RIALTO

AMUSEMENTS

TOMORROW
HE TRADED LOVE for GLORY!
"THAT'S MY BOY"
COLUMBIA PICTURE
from the FRANCIS WALLACE Novel with
RICHARD CROMWELL
DOROTHY JORDAN
and 20 GREAT FOOTBALL STARS 20
ADDED ATTRACTION "SATAN'S PLAYGROUND" WHERE NATURE DEFIES MANKIND PATHE NEWS
HEY! KIDS! YES-6 TO 60! First episode of "THE LAST FRONTIER" SATURDAY only 11 A.M. & 3:15 P.M. SHOWS
Always A BETTER SHOW AT
RKO KEITH'S
CHILDREN 15¢ ANYTIME!
Last times today JOHN BARRYMORE in "BILL OF DIVORCEMENT"
WORLD WAR PANORAMA
PANTHEON DE LA GUERRE
Biggest Spectacle on Earth
ASK THOSE WHO HAVE SEEN IT
PANORAMA BUILDING 11 A.M. to 11 P.M.

THRILLING..... AS YOUR FIRST KISS IN THE MOONLIGHT!
NORMA SHEARER
FREDRIC MARCH and LESLIE HOWARD
"Smilin' Through"
Metro-Goldwyn-Mayer... producers of "Grand Hotel" and many of the pictures which you have most enjoyed, have now created what we believe is the greatest love story the screen has ever known. We predict that this picture with its moonlight memories, its tears and its romance, will be one picture you will never forget. We predict that Norma Shearer, to whom you have given great popularity, will win your heart more completely than ever.
From the play by Jane Cowl and Jane Murfin. Screen play by Ernest Vajda and Claudine West. Dialogue by Donald Ogden Stewart and James Bernard Fagan.
Directed by SIDNEY FRANKLIN
A METRO-GOLDWYN-MAYER PICTURE
Starts TOMORROW LOEW'S PALACE
NOW PLAYING WALTER HUSTON IN "KONGO" With LUPE VELEZ and CONRAD NAGEL

The Washington Post.

GRIFFITH HINTS AT SELF AS NEW MANAGER OF NATS

This MORNING with SHIRLEY L. POVICH

WALTER JOHNSON may have been removed as manager of the Nats for economical reasons, chief of which would be the saving of approximately 80 per cent of the managerial salary if a player were appointed from the ranks, but this department has reason to believe that the action of Clark Griffith was not entirely, if at all, mercenary.

It is patent to this column that the Nats' owner was dissatisfied with Johnson's management of the team. If not, there is reason to believe that he would have been retained inasmuch as the addition of pitching strength in the last part of the season appears to have greatly enhanced the Nats' prospects for 1933.

Perhaps it is because Griffith believes that his club is now fortified with talent for a serious bid for the 1933 flag that he has decided upon a change of managers which might bring about the objective that Johnson failed of during the last season.

Nats Able to Offer Price for Simmons.

The Nats were not so sorely pressed for finances that the ousting of the high-salaried Johnson was a necessity. On the contrary I have it on unimpeachable authority that Griffith attempted to talk terms with Connie Mack for the purchase of Al Simmons, a deal that would entail an expenditure of at least $100,000 in cold cash.

As baseball teams go, the Nats are a comparatively poor club, but a team that can offer $100,000 for a single ball player is not exactly pressed to the extent that the managerial head must be lopped off simply to effect a saving. If the club manager were deemed a valuable asset, he would be retained under those conditions.

From the foregoing, you may draw your own conclusions. Mine have been stated above, even though they may be worth only the three cents necessary for the purchase of this morning's paper.

Griffith as Manager Of the Nats.

The new angle injected into the Washington managerial situation by the declaration of President Griffith that he himself would manage the Nats "in case of emergency," is quite intriguing.

Griffith in a managerial role would lend a heavy romantic note to big league baseball—the only club owner in the game who is actively directing the destinies of his own team. A club owner who in his day was one of the most brilliant of pitchers, and who came out of twelve years' retirement in the front office to pit his baseball acumen against the talents of a new generation.

Connie Mack is the closest incident of an owner-manager in baseball. But the controlling interest of the Athletics lies not in Mack, but in the Shibe brothers. John McGraw, owned considerable stock in the Giants, but never controlled the club. Griffith would lend a new note to baseball if he decided to succeed Johnson.

Managerial Timber And Joe Judge.

It is this department's belief that Griffith has at his command a rare piece of managerial timber in Joe Judge, now being boomed by Washington fandom for Johnson's late job.

Griffith himself minces no words in tribute to Judge's playing and thinking ability. "The smartest and brainiest player in the game today," he has called Judge on numerous occasions. Washington fandom, after watching Judge's deportment for eighteen seasons, casts no dissenting vote.

Judge's choice would be a popular choice. It would be the reward of nearly two decades of faithful and valuable service. To detail Judge's managerial assets would require more than this column's alloted space. Need Griffith look further?

M. A. TENNIS DELAYED.

White Sulphur Springs, W. Va., Oct. 5 (A.P.).—Rain forced postponement today of the Middle Atlantic Tennis tournament.

SEE Our Window Fashion SHOW

It's worth a special trip downtown to see the special combinations . . . or ENSEMBLES in Men's wear, illustrating style and color harmony.

1325 F St.

GROSNER'S

Brainy Backs Boasted by Alabama

Three Quarter Backs Start in Saturday's Clash With G. W.

Fenlon's Leg Mends; Colonial Reserves Cheer Coaches.

By BOB CONSIDINE.

ALABAMA UNIVERSITY, which rolls into Griffith Stadium Saturday afternoon to help commit the biggest football game of the season here against George Washington University's team, has the unique and somewhat discouraging reputation of being not only one of the biggest, if not the biggest, football teams in America but also potentially has more brains in its back field than any other team.

Three of the first four Alabama backs either are or were quarter backs. Frank Moseley will call signals Saturday, replacing "Hetty" Holley, who called them in the first two games of the season—against Southwestern and Mississippi Aggies, which the Tide won by scores of 45-6 and 53-0. John "Hurry" Cain, one of the greatest full backs in the game, was a quarter back on the great 1930 Alabama team which defeated Washington State in the Rose Bowl for the national championship.

Smallest 'Bama Lineman Weighs 204.

Autrey Dotherow, the "smallest" player in the Alabama line, who plays right end and weighs 204, will be back in the game Saturday after a siege of injuries which kept him on the bench during the first two games.

It so happens that three of the Alabama players were members of Tuscaloosa High in 1928 when that team defeated Tech High, of Washington, in Tuscaloosa in a game arranged by Champ Pickens. They are Holley, right half back; Campbell, a substitute half back, and Cochrane, right guard.

Johnny Fenlon, G. W. quarter back, whom the most dispassionate of football experts are prone to rave over, was hurt in scrimmaging against the freshmen yesterday. Tackled by Sid Kolker, former Tech High School all-high tackle, now with the G. W. plebes, Fenlon twisted his right knee, which had been giving him trouble since the Washington and Lee game. Applications of liniment and baking lamps are expected to have the knee back in almost perfect shape by tomorrow, but for several seconds while the G. W. sparkplug lay on the ground at Griffith Stadium yesterday, several bright beads of perspiration were born on the foreheads of the Colonial coaching staff.

G. W. Reserves Threaten Regulars.

The way in which several G. W. reserves are playing is beginning to brighten their prospects of ousting the regulars. Hardy Pearce, 200-pound, 6-foot-2 guard, is making a determined bid for Boyd Hickman's place and may see as much service as the regular Saturday. Nig McCarver, perhaps the most graceful football player in the District, has all but replaced Hank Strayer in the back field; Johnnie Baker, another substitute back, is banging at the door and demanding admittance to the first string, as is Chris Doose, Otts Kriemelmeyer's understudy, who is pressing the big full back to the limit. Kriemelmeyer's punting ability, however, probably will win him the edge.

Coach Jim Pixlee will speak over WMAL tonight at 6:15 on the prospects for the game. The advance ticket sale has been more active than for any football game played here in recent years. Prices range from 50 cents to $1.50 and the ducats are for sale at Spalding's, French's, the ball park and the University book store and burser's office.

Alabama Eleven Entrains Today for G. W. Game

University, Ala., Oct. 5.—Alabama's Crimson Tide football team, 40 strong, will leave here tomorrow afternoon at 2 o'clock for Washington, D. C., where George Washington University will be met Saturday.

The team will arrive shortly before noon Friday and work out at Griffith Stadium.

Varsity-Freshmen To Clash at C. U.

Cubs Determined to Stop Whelan in Annual Contest Today.

A dog-eat-dog football game is promised for tomorrow afternoon at Brookland Stadium when Catholic University stages its annual fray between the varsity and freshman squads. There will be no admission charge. The game starts at 2:30 o'clock.

The sturdy freshman team agreed yesterday that if it could stop Tom Whalen, sensational varsity back, it would have no trouble defeating the older huskies. In scrimmage affairs this year Whalen has been the only real difference between the offensive of the two teams.

Whalen led to the downfall of last year's freshman team when he ran 65 yards to tie the score in the fourth quarter after the Cardinal plebes had led, 6-0. The game finished with the varsity leading, 19-6.

If the freshmen keep their word and keep Whalen scoreless, it will be the first time since the second game of the 1930 season that an opposing team has checked the New York speed merchant.

FOOTBALL
GEO. WASHINGTON U.
vs. ALABAMA U.
Saturday, Griffith Stadium, 2:30 P. M.
Gen. Admission, 50c. 75c; reserved seats, $1, $1.50. Tickets at Stadium, Spalding's and French's.

Pair of Alabama Aces Who'll Be Marked Men Saturday

Autrey Dotherow (left) pictured in his favorite pastime of snaring passes, and Hurry Cain, multiple threat of the Alabama back field, who will bring their wares to the Capital Saturday for the game with George Washington University.

MARYLAND U. ELEVEN IS CONFIDENT

Does Not Fear V. P. I. Despite Latter's Georgia Win.

THE 7-to-6 victory of V. P. I. over Georgia, which rocked the football firmament last Saturday, has failed to dampen the spirits at College Park. The Maryland grid squad, which continued its working out yesterday, believes it will win Saturday when Poly is met at Byrd Stadium, and the Old Line coaching staff, always conservative, thinks that their team has at least a 50-50 chance.

Maryland upset V. P. I. in 1927 after the Pollies had scored an astounding upset over Colgate. That victory of Maryland's started a V. P. I. jinx that has followed ever since. It seems that whenever the Blacksburg boys win from a nationally known team it loses the next game.

Maryland ruined V. P. I.'s homecoming day last year by trimming the Gobblers, 20 to 0, and the Virginians hope to turn the tables Saturday, for the game is the feature of Maryland's annual Homecoming Day.

Poly Gridmen Drill In Rain.

Blacksburg, Va., Oct. 5.—Rain and mud could not stop the Gobblers of Virginia Polytechnic today as they set their offense in order for a determined drive at Maryland's defense.

Poly's football army was out in full force sloshing around in the mud, heads bared to a steady downpour of rain, but with the old war cry, "Beat Maryland," still ringing across the practice field. Only when darkness forced a halt did the spirited yells die down as the squad trotted to its dressing quarters.

For half an hour the Polytechnic coaches hurled their best football timber at a stout-hearted freshman defense that tested to the limit the plays to be used against the Old Liners. Frank Howard, V. P. I.'s veteran full back, went to the first back field and rewarded the coaches by showing old-time drive in sharp thrusts at the line. He probably will be in the V. P. I. line-up when the kick-off sails down field at Maryland's homecoming battle.

Mrs. Holtzman Meets Mrs. Osborne in Final

Mrs. C. K. Osborne and Mrs. W. F. Holtzman will clash tomorrow morning to decide the women's golf championship of the Army and Navy Country Club. Mrs. Osborne advanced to the final round yesterday by beating Mrs. Frank Keefer, 7 and 5, after shooting a 40 for the first nine. Mrs. Holtzman eliminated Mrs. L. H. Hedrick, 1 up on the nineteenth hole.

All semifinal matches postponed yesterday in the various flights must be played today, Lionel Walker, pro, announced.

Results:

FIRST FLIGHT—Mrs. C. K. Osborne defeated Mrs. Frank Keefer, 7 and 5; Mrs. W. F. Holtzman defeated Mrs. L. H. Hedrick, 1 up, 19 holes.

Consolation—Mrs. E. A. Noyes defeated Mrs. Philip Cole, 4 and 3.

SECOND FLIGHT—Mrs. R. H. Lee defeated Miss Betty Shipp, 1 up, 21 holes.

Consolation—Mrs. R. F. Davis defeated Mrs. Cole Vinson, 2 and 1.

THIRD FLIGHT—Consolation—Mrs. A. S. Gardiner defeated Mrs. L. D. Booth, 3 and 2.

FOURTH FLIGHT—Mrs. A. E. Dedricke defeated Mrs. C. C. McCormick, 2 up.

Consolation—Miss Betty Meyer defeated Mrs. Victor Foster, 7 and 5.

FIFTH FLIGHT—Consolation—Mrs. R. R. Royce won by default.

SIXTH FLIGHT—Mrs. J. M. Wright defeated Mrs. W. H. Mahone, 1 up, 19 holes.

BRENTWOOD HAWKS DRILL.

Brentwood Hawks, 150-pound eleven, preparing for its game Sunday at Fredericksburg, will practice tonight at 8 o'clock at Seventeenth and B streets.

Washington Club Women in Finals

Mrs. Nicolson to Oppose Mrs. Stewart for Crown Today.

Mrs. Hugh Nicolson, defending champion and medalist, defeated Mrs. W. E. Hall, 5 and 4, and Mrs. Charles Stewart turned back Mrs. J. H. Wooten, 1 up, yesterday in the semifinals of the Washington Golf and Country Club women's championship. They will clash in the finals this morning.

Mrs. Nicolson, District titleholder, carded a 43 for the first nine to lead Mrs. Hall, 2 up. Mrs. Stewart had a ding-dong match with her opponent before the climax came on the eighteenth green.

Finals in all three flights and consolation divisions will be played today, after which all prizes won in various tournaments during the year will be presented.

Results:

FIRST FLIGHT—Mrs. Hugh Nicholson defeated Mrs. W. E. Hall, 5 and 4; Mrs. Charles Stewart defeated Mrs. J. H. Wooten, 1 up.

Consolation—Mrs. Douglas Taschiffely defeated Mrs. C. R. Huffman, 6 and 5; Mrs. James Pieser defeated Mrs. C. G. Roney, 1 up, 19 holes.

SECOND FLIGHT—Mrs. C. H. Merillat won by default from Mrs. Fred Nesbit; Mrs. E. W. Bradbury defeated Mrs. O. Thacker, 4 and 3.

Consolation—Mrs. Stewart Whaley won by default from Mrs. J. E. McCabe.

THIRD FLIGHT—Mrs. G. S. Bogan defeated Mrs. Byron Price, 4 and 2; Mrs. D. C. Gruver defeated Mrs. A. H. Moran, 4 and 3.

Consolation—Mrs. L. D. Brubaker defeated Mrs. A. B. Moore, 1 up, 19 holes.

Loughran Reinstated By Penn Commission

Philadelphia, Oct. 5 (A.P.).—Tommy Loughran, Philadelphia heavyweight, was reinstated today by the Pennsylvania State Athletic Commission. He signed a contract for a 10-round bout with Stanley Poreda, of Jersey City, at the arena here October 17.

He was banned on June 29 after his bout with Steve Hamas for refusing to enter the ring until Tommy Reilly, the appointed referee, had been substituted by another referee.

George Godfrey, Negro heavyweight boxer, who has been under suspension in Pennsylvania since he fouled Primo Carnera, giant Italian heavyweight in their bout here more than two years ago, today was reinstated by the Pennsylvania State Athletic Commission.

CANZONERI BOUT DELAYED.

New York, Oct. 5 (U.P.).—Rain caused postponement of tonight's scheduled 10-round nontitle bout between Tony Canzoneri, lightweight champion, and Frankie Petrolle, of Schenectady, N. Y., at Ebbets Field. The bout will be held next Wednesday night.

DUSEK FACES GARIBALDI TONIGHT

Mat Program Moves Indoors; Stecher Meets Stahl.

WHAT looks like one of those rare "shooting" matches will be staged between Gino Garibaldi and Rudy Dusek tonight at the Washington Auditorium as the feature of Prof. Joe Turner's first indoor presentation of his leering laborers.

It looks like a "shooting" match because nothing much can be gained by having either of them win. Dusek was built up last year and Garibaldi this year. There are new plans stirring, and these two pleasing huskies probably will play no great part in them, so tonight finds them pitted against each other with nothing to hold either of them back—nothing to be gained by having either one or the other win.

Garibaldi Won Twice.

Garibaldi won the two previous local meetings between the two, both of them while on the way to a Londos match. Their first bout shares first place with the best wrestling bout ever held here, the meeting between Dick Shikat and Ray Steele two years ago. Their second was something of a fiasco, when the referee supposedly knocked out Dusek for a bit of harmless strangling he was performing on Garibaldi's grizzled neck.

Joe Stecher, former champion, a colorless 230-pound wrestling genius, meets one of the worst in the business in Dick Stahl as the semifinal attraction. Stahl, many times a poorer wrestler than Stecher, works more frequently for his burlesque stunts are much more watchable than the slow perfection of the former champ.

In other bouts, Ernie Dusek meets Milo Steinborn, George Vassell runs up against Dick Daviscourt, and Abe Coleman against the venerable and always unpopular, Tiger Nelson. Daviscourt and Nelson, who thrive on clouts to the jaw, have not been seen here lately.

Anderson Is Satisfied With Irish Gridmen

South Bend, Ind., Oct. 5 (U.P.).—Coach Hunk Anderson today expressed satisfaction with the Notre Dame team's development thus far and said he may not have a scrimmage for two weeks. The third successive day of rain saw the team again going through its paces on Cartier Field in a "wet ball" drill for the Haskell game here Saturday.

Newark Wins in Series, 12-9; Minneapolis Club Protests

MINNEAPOLIS, Minn., Oct. 5 (A.P.).—Newark's Bears drove into the lead in the little world's series by winning the fifth game today, 12 to 9, but it took 40 minutes of argument and a ninth-inning home run, and Minneapolis announced plans to file a protest.

Only 3,695 persons paid to see the game which places the International League champions in front by three games to two, but they saw two-thirds of an hour of high excitement in reward for braving the cold.

Harry Rice, center fielder for the Minneapolis champions of the American Association, provided the point for debate in the first half of the ninth inning after two Newark batters were out with the score tied, 8 to 8. Johnny Neun, Newark first sacker, drove a short fly toward Rice, who came in fast and dived as the ball neared the ground.

Whether Rice caught the ball was the argued point, but it was certain that after rolling about he arose with the ball in his hand. Umpire Johnston at third base ruled that the ball had been caught, that Neun was out and that Saltzgaver, who had dashed home from third, had not scored.

Newark protested and Umpire Carroll, at second base, supported their contention that Rice had not caught the ball. The decision was reversed, then switched again, and then Umpire Bill Summers, at home plate, called a conference of the arbiters. It was decided that the ball had not been caught before touching the ground, and as a result of another uproar, led this time by the Millers,

Continued on Page 15, Column 1.

Ancient Feud On Gridiron To Resume

Princeton - Columbia Play Saturday After 27-Year Lapse.

Little's Team Seen as Superior to Rebuilt Tiger Eleven.

By EDWARD J. NEIL.

NEW YORK, Oct. 5 (A.P.).—Out of the past comes the rebirth of one ancient rivalry Saturday to stir the membries of warriors of the gay 90s, when the flying wedge was a great play. It was all right to heave a ball carrier over the line of scrimmage, whether or not he survived, and a touchdown counted but 5 points.

In the new dress of modern times, under rules that feature maintenance of life and limb, Princeton and Columbia come together again on Baker Field for the first time in 27 years. The meeting is the first under a new year - to - year, home - and - home arrangement.

Princeton's 1931 Record Already Equaled.

The Tiger comes into New York for the first time under a coach who did not learn his football at Nassau, Big Herbert (Fritz) Crisler, former Chicago end, who already has accomplished as much by winning the first game of the season from Amherst, 22 to 0, as Princeton's sorry 1931 team did all last year.

He faces a Columbia eleven that Lou Little took over two years ago, and in two seasons has beaten Cornell, Dartmouth and Brown among others to lift the Lion from the doldrums.

Little has a resourceful, powerful, well-balanced and well-grounded array, a team that already has smothered Middlebury 51 to 0 and Lehigh 41 to 6, and before the season is over may be one of the East's outstanding elevens. The back field, headed by Cliff Montgomery, a brilliant quarter back, is crammed with offensive power, and Little's forward lines, both here and at Georgetown, always have been models of power and finesse.

Development Lags as Crisler Rebuilds.

Struggling to bring order out of chaos, Crisler had been forced to start all over again at Princeton, building slowly from the ground up. His squad appears at least two weeks behind Columbia in development. The Tigers have two fine backs in Jack James and Millard Draudt, lots of big line material, and unquenchable spirit. But new systems take effect slowly.

Only once, in a series that ended in 1905, did Columbia ever whip the Tigers in a regulation game, although the Lions last fall ran up a 13-to-0 count in a postseason, round robin for charity that went but two periods in the mud of the Polo Grounds. The big victory was won, 6 to 5, on Manhattan Field, 32 years ago.

Princeton won their last game, 12 to 0, in 1905, just before Columbia dropped football for several years as an intercollegiate sport.

Heim on Injury List At Yale.

New Haven, Conn.—Yale's regulars put up a strong defense against the Chicago attack as interpreted by the scrubs and managed to put over a touchdown although they were kept on the defensive most of the time. Charles Heim, sub back who starred against Bates last week, joined Bob Lassiter on the injury list because of a damaged knee.

Army Attack Gets Hard Test.

West Point, N. Y.—The Army attack that will be used against Carleton Saturday got a thorough test today and the regulars smalled over four touchdowns against the scrubs. Damp weather gave Maj. Ralph Sasse a chance to test his men with a wet ball and much time was spent trying to cure the fumbling habit which marred the Furman game.

Harvard Coach Seeking Better Reserves.

Cambridge, Mass.—Eddie Casey, Harvard coach, continued his search for capable reserves by sending the B and C teams against the strengthened scrubs in a 50-minute scrimmage. The first team had only a very light workout.

Dartmouth Drills for Lafayette.

Hanover, N. H.—The Dartmouth regulars had their first taste of the Lafayette attack in a dummy scrimmage against the fifth team which featured a light workout. Al Baldwin, veteran tackle, was back in uniform and probably will play Saturday.

The "Drape" Suit $34.50

Hand Tailored by Langrock of New Haven from fine Quality Woolens especially woven for these English Drape Suits. Made to sell for $45—we offer them at $34.50. A saving of $10.50.

SALTZ BROTHERS
Apparel for Gentlemen
1341 F STREET

Club Owner May Assume Pilot's Reins in "Case of Emergency," He Declares

Considers Coming Out of Retirement to Succeed Johnson.

Rumor Now Includes Bucky Harris as a Possibility.

By FRANK H. YOUNG.

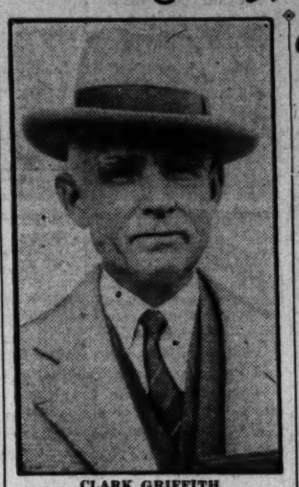

CLARK GRIFFITH.

THE possibility that Clark Griffith, owner of the Washington Ball Club, may come out of the front office to succeed Walter Johnson as manager of the Nats presented itself last night.

A broad hint delivered by Griffith to the effect that he may renounce his twelve-year retirement to resume the management of the Nats "in case of emergency" suddenly reshaped the rife speculation surrounding the probable successor to Johnson.

Griffith's statement was taken to mean that he would become the Nats' manager only in case he was unable to engage the type of man he sought for the job, although he declined to explain the specific bounds of the "emergency" that he had mentioned.

But the fact that Griffith is even considering renouncing his retirement from the ball field, which he declared was permanent when he withdrew from active participation in the game, lends dignity to the possibility that he will be the Nats' manager in 1933.

Dodges Point-Blank Question.

Asked point blank if he would manage the Nats next season, Griffith replied that he had not considered that move. Asked if that should be taken to mean that he would not manage the Nats in 1933, he responded with his "case of emergency" declaration. Beyond that he would not comment further.

Griffith would be a familiar figure in a managerial role on the Washington bench. He came to the Capital in 1912 after a brilliant career as a pitcher in the major leagues and short terms as manager at New York and Cincinnati and directed the destinies of the Washington club as a pilot for nine seasons. In 1920, when he had acquired the controlling interest in the ownership of the Nats, he retired as manager.

Last night was the first time since that date, twelve years ago, that he ever has intimated that he would reassume the management of the club.

Johnson's Release May Be Economical Move.

With Griffith's failure to comment on Johnson's release, it is believed in some quarters that his decision to change the club's management was an economical move, designed to save the large salary paid Johnson by promoting a player from the ranks to the managership. An even greater saving would be effected were Griffith to succeed Johnson as manager.

Rumor winds regarding the possible successor of Johnson shifted yesterday to include Stanley R (Bucky) Harris, the former "boy manager" of 1924, whom Johnson succeeded four seasons later. Harris was let out by President Clark Griffith at the end of the 1928 season because the Nats' owner believed that he had lost some of the dash which had made him so popular when he led his team to the only two league flags, and the only world's title ever won by a Washington entry.

Since leaving here, Harris has won no honors for the Detroit Tigers, but he has done a comeback with respect to pep and interest in his work and has done well with the material Owner Frank Navin turned over to him.

While Harris and Navin have practically reached an agreement calling for Bucky to continue at the helm of the Tigers, no contract has been signed despite published reports to the contrary, and it is believed that he would be available to re-sign here if Griffith wants him. And, as Harris is no longer listed as a player, the Nats would not have to dole out anything to Detroit for his services.

Harris, when seen last night, would

Continued on Page 15, Column 3.

Berth at Baltimore Closed to Johnson

Special to The Washington Post.

Baltimore, Oct. 5.—Walter Johnson has not conferred with the officials of the Baltimore Orioles concerning the managerial berth left open by the dismissal of Fritz Maisel, and he will not be engaged as manager of the team, President Charles Knapp, of the Baltimore Club, said tonight.

The Orioles' plans for 1933 do not include any possibility of the hiring of Johnson, who was released yesterday as manager of the Washington Club, Knapp said.

G. U. Eleven Drills For Canisius Game

Saverini Stars as Hilltop Squad Works in Rain; Leave Tomorrow.

Georgetown University's football team, preparing for its game next Sunday against Canisius College, in Buffalo, worked out yesterday in a heavy downpour and failed to brighten the gloomy day with any signs of improvement.

The line play of the Hoyas continued poorly yesterday, but may have been caused by the uncertain footing. Three teams engaged in the lengthy scrimmage session which saw Joe Saverini turn in the few long runs of the day and witnessed Bill Carpenter, reserve center, and Mike Lione, reserve quarter back, pull up with twisted shoulders. Both will be in shape for Sunday's game.

The team departs tomorrow night for Buffalo, and will work out Saturday afternoon on the scene of battle. It is one of the few Sunday games ever scheduled by Georgetown.

Pregame opinion rates Georgetown a 2-1 favorite to ride over the burly Canisius eleven. The Canisius line is said to be better than that of the Hoyas, but the Buffaloans have nothing to match Al Kelly, Wilmer Bradley, Bernie Donoghue, Mack Stanley and other sterling G. U. backs.

D. C. WOMAN WINS.

Special to The Washington Post.

Hot Springs, Va., Oct. 5.—Abigail Sard, Washington, D. C. netwoman, advanced to the second round of the annual fall tournament here today, when Mrs. J. T. Pirie, Chicago, defaulted.

Sandy Weiner, Bill Tilden's former protege, and Gilbert Hall, well known players, advanced in the men's tournament.

The Young Men's Shop
1319-21 F Street N.W.

OCT. 6 STETSON HATS

BOSTONIANS
SHOES FOR MEN

A Thrift Value if Ever There Was One

$5

Shoes you can wear with pride, at a price you can reach without difficulty.

OTHER BOSTONIANS, $5 to $8

TWENTY GRAND BEATEN BY MAD FRUMP IN LAUREL FEATURE

Whitney Star Goes Lame In Stretch

1931 Derby Winner Is Beaten by Length and One-Half.

Jockey Todd Injured When Westy's Folly Falls in Second.

By WALTER HAIGHT.

MAD FRUMP, with the popular Buddy Hanford in the saddle, gave the figure players and hero worshipers a neat trimming in yesterday's Laurel feature—the Annapolis Handicap—over the 1 1-16-mile course. It was not so thrilling that the C. V. Whitney representative ran the distance in 1:48 3-5 over this slow track, but the main jolt was the defeat of the great Twenty Grand, 1931 Derby winner, and beaten only once since.

Hanford brought Mad Frump up on the outside to have a length and a half margin at the finish over the big horse, which was a half length in front of War Hero.

Was Withdrawn at Havre de Grace.

The Greentree Stable star, which had been forced out of action by a leg ailment last fall and had won his 1932 debut at the Belmont Park, pulled up lame. The injured leg which caused his withdrawal from the $20,000 Potomac Handicap last Saturday, failed him and the son of St. Germans could not open a safe lead as has been his wont when the field turned into the stretch.

War Hero delayed the start and then led for 5 furlongs, followed by Twenty Grand and Pari-Mutuel. Mad Frump was last during this stage. Kurtsinger brought Twenty Grand up with a rush nearing the far turn and the big horse went to the front. On the swing into the stretch, the big juggle came with Mad Frump emerging on top, never to be headed.

Some 7,000 turned out principally to get a glimpse of Twenty Grand. Now you tell one.

Caesars Ghost, the Brookmeade Stable's son of Pompey, came from behind to beat Silk Flag for the purse in the opening sprint. Union, of the Schwartz-Hirsch entry, was third. Workman, on Silk Flag, came near stealing the race. He was out in front winging as the field left the barrier and it was only in the closing strides that Garner was able to slide past.

Marse Roberts won the Garbbage Handicap, which sent eight often beaten horses to the post in the third race. Black Board was second and Chloedair third.

Jockey Todd Slightly Injured.

The race was marked by accident when Westy's Folly, moving up on the back stretch, fell and rolled with Jockey Todd apparently under him. The track ambulance hustled the boy to the hospital. The horse suffered a broken leg and was destroyed.

At the South Baltimore General Hospital last night it was said, after an X-ray had been made, that no bones were broken and his condition is not serious.

Hastipast, backed into favoritism, scored an easy victory in the third for 2-year-old claimers. Muslet was second ahead of Fingal. The winner's margin was two and one-half lengths. Hastipast hopped in front at the break and stayed there to be under wraps at the finish.

Pancho Lopez didn't quit yesterday. Instead, he went right about his knitting, leading all the way. Likewise, Sundot was second all the way. Black Jacket, the fatvorite, was third. Mel Lewis had the winning mount, which paid a $15 mutuel. Syriac and Drastic Delight scored easy victories in the last two races.

JOE AND ASBESTOS

(Watch Sunday's Post for New Secret Code) —By Ken Kling

Black Jacket, sent Asbestos as sure thing yesterday, but rain spoiled the coup. This horse must have fast track but stable was not allowed to scratch him at post time. He ran third and Tarnish second. Asbestos' bank roll was wiped out and he now starts $150.90.

AT THE POST

with Bill Bennings

DEAR AL: LAUREL RACE TRACK.

Well, boy, they have played Syriac and played him and those who had anything left played him yesterday and he ran a stake race to win pulled up. Some clockers say he improved fifteen lengths. Maybe he likes the neatly trimmed hedges in the Laurel infield. Frankie Dougherty, listed on the program to ride Syriac, is reported to be in Canada. Johnny Gilbert did the piloting. That's today's lesson.

Drastic Delight and Caesar's Ghost were winners for me yesterday.

BILL.

FIRST RACE—FILTER and BEJSHAK are my best bets. This youngster turned in a fine victory and later was forced to run in the deepest going and was third. Any doubt concerns the off track. NEW SUN was a fast finisher at the Graw. May wake up here. KELTWICK for the show.

SECOND RACE—Anything can happen in this and probably will. BERET fell the last time following a very creditable performance. May stand up and take this purse. SENADO is a fair horse and has worked well. AFLOAT may be the third one. BOUNDLESS DEEP was good on the flat.

THIRD RACE—I'm sorry that ILLUSIVE showed herself up in that stake race at the Graw. I was laying for this one to bring us a winner at a good price. This is the spot. ENACTMENT and KNIGHT'S GAL were good up the line.

FOURTH RACE—PENCADER failed me at Havre de Grace but I have faith in this one. The track conditions move him up. SWEEPING LIGHT should be as good as second. UNENCUMBERED likes the slow going.

FIFTH RACE—CON AMORE shapes up as a good bet in this field but I'm labeling DELICACY as mighty dangerous. Will appreciate conditions. RISQUE is a likely third one.

SIXTH RACE—MEETING PLACE—I can't slip this one to you fast enough. That last doesn't go by a mile. This is the spot, Al, get yours. LA SALLE and BOKIE B for the rest.

SEVENTH RACE—FLYING MAX meets better horses but that last over this track indicates that he is improved. STAR LASSIE and TOTEM to cause the trouble, if any.

RACING SELECTIONS

LONG BRANCH.
(For muddy track.)
3—By the Sea, Corsinax, Syndic.
2—Maetico, Seemego, Feudal Lord.
3—Fatal Gift, Golader, Kitling.
4—Fair Jack, Kopeck, Donny Johnny.
5—Black Diamond, Homelike, Caryldon.
6—Sunchen, Grand Duchess, Indian Dance.
7—Cons Water, Traumagne, Doctor T.
Best bet—Maetico.
—Louisville Times (A.P.).

LINCOLN FIELDS.
(For heavy track.)
1—Little Gertie, Polygeny, Captain Logan.
2—Bianoz, Sweepmore, Sweet Flag.
3—Tadcaster, Louie Dear, Curmudgeon.
4—Kaposia, Chatwink, Sue Terry.
5—Dollar Princess, Journey's End, Plumage.
6—Englewood, Billy Champ, Blast.
7—Underdun, Riff Raff, Quibbler.
8—Clasby's Choice, Piecemeal, Stop Gap.
Best bet—Dollar Princess.
—Louisville Times (A.P.).

FAIRMOUNT.
(For heavy track.)
1—Alamae, Polycron, Jane Packard.
2—Beige, Jim Ormont, Monnie.
3—Waucela, Jim Macaw, Easter Parade.
4—Grand Baby, Gloria Diane, Chutney.
5—Bear Cry, Chiclero, Business.
6—Oleman Sunshine, Dr. Parrish, Take Off.
7—Achtoi Lass, Bag o' Gold, Transmit.
8—Blind Hills, Prince Reno, Gold Ridge.
Best bet—Alamae.
—Louisville Times (A.P.).

JAMAICA.
(For fast track.)
1—Bonnie Lad, Bodkin, Benedictine.
2—Villon, Novelist, Fredrick.
3—Aleman, Brandon Prince, McGonigle.
4—Disdainful, Iseult, Pooks Hill.
5—Miney Myerson, Hell Diver, Try Mack.
6—Seb, Wise Advocate, Banderlog.
Best bet—Villon.
—Louisville Times (A.P.).

JAMAICA ENTRIES.

(Associated Press.)

FIRST RACE—One mile and 70 yards; purse, $800; conditions; the High Time; for all-age maidens.
1 Benedictine...118 | 5 Teta...102
2 Bonnie Lad...105 | 6 Rustic Spirit...105
3 Bodkin...105 | 7 Olio...105
4 Rough Boy...105

SECOND RACE—Six furlongs; purse, $1,000; the Wyandanch Claiming Handicap; for all ages.
1 Frederick...106 | 4 Novelist...120
2 Villon...110 | 5 My Purchase...100
3 Flamborough...98

THIRD RACE—One and one-quarter miles; purse, $800; claiming; for 3-year-olds and upward.
1 Gully Jumper...112 | 3 Brandon Prince...110
2 McGonigle...114 | 4 *Alcman...104

FOURTH RACE—Five and one-half furlongs; purse, $2,000 guaranteed; the Hiawatha Handicap; for 2-year-old fillies.
1 Bay Agnes...114 | 4 Disdainful...122
2 Iseult...120 | 5 Pooks Hill...114
3 Maradadi...114

FIFTH RACE—Six furlongs; purse, $800; claiming; for 2-year-olds.
1 Revonah...107 | 7 Hell Diver...112
2 Alantee...109 | 8 Newton Belle...102
3 Dustem...100 | 9 Black Minnie...111
4 Sisko...104 | 10 Newsreel...104
5 Granny's Trade...116 | 11 Miney Myerson...115
6 Rally Round...110 | 12 Try Mack...107

SIXTH RACE—One mile and 70 yards; purse, $800; claiming; for 3-year-olds and upward.
1 Wise Advocate...114 | 4 Little Nap...115
2 *Happen...106 | 5 Seb...114
3 Banderlog...112

*5 lbs. apprentice allowance claimed.
†7 lbs. apprentice allowance claimed.
Weather, cloudy; track, fast.

FAIRMOUNT RESULTS.

(Associated Press.)

FIRST—Six furlongs (chute); purse, $400; claiming; for 4-year-olds and upward.
Overboard, 110 (Beck)....9.28 4.52 3.88
Judge Dixon, 112 (Reno)....5.74 4.48
Bavelle Fronc, 104 (McTague)....7.16
Gen. Campbell, Silverman, Toltec, Harry Hieover and Miss Onine also ran. Time, 1:16 2-5.

SECOND—Six furlonds (chute); purse, $400; claiming; for 4-year-olds and upward.
Sun Worship, 107 (Sauter) 8.28 4.82 3.62
Birthday Gift, 112 (Clelland)..5.38 3.82
Cash Play, 112 (Knight)....3.22
My Inver, Noble Wrack, Lady Ebony, Snow Cloud, Brighton, My Companion, Bill Lutz and Joan K. also ran. Time, 1:16.

THIRD—Six furlongs; purse, $400; claiming; for 3-year-olds.
Premeditate, 105 (Privett) 5.46 3.62 2.86
Belgrade, 115 (Beck)....5.14 3.72
Bad Axe, 108 (Sauter)....3.64
Chiefs Camille, Wild Hour, Stratosphere, Lavender Lady, Penna T., Bearer, Tricycle, Silent Vote, Gobbler and Little Jay also ran. Time, 1:16 4-5.

FOURTH—Six furlongs (chute); purse, $400; claiming; for 2-year-old fillies.
Lilac Bloom, 111 (G. Fowler), 14.10 6.08 3.78
Cliftons Queen, 115 (P. Groos) 4.20 3.16
Bonnie Cap, 115 (Burley)....3.72
Transcript, Modern Miss, Ann Adelia, Moorish Amulet and Dixie Binder also ran. Time, 1:17 3-5.

FIFTH—One mile; purse, $400; claiming; for 3-year-olds and upward.
Making Bubbles, 107 (Beck) 11.08 6.36 4.10
Crowned Head, 115 (May)....8.54 5.76
Pangloss, 108 (Fowler)....4.42
Parties, Donup, First Mission, Dacite, Jack Murphy also ran. Time, 1:43 2-5.

SIXTH—Mile and 70 yards; purse, $400; claiming; 3-year-olds and upward; fillies and mares.
Domina, 111 (Sauter)....7.76 3.26 2.66
Princella, 106 (Chinn)....3.28 2.86
Interior, 111 (Cunningham)....3.32
Draha, Abstain, Storm Maiden, Westy's Broom, Sis Largo also ran. Time, 1:49.

SEVENTH—One and one-quarter miles (chute); purse, $400; claiming; for 3-year-olds and upward.
Goldridge, 113 (Cunningham), 14.52 6.24 4.62
Louisville, 108 (Fowler)....9.34 6.26
High Hatter, 96 (Beck)....4.40
Colonel K., Fortune, The Orleanian, Pot Full and Catalan's Idol also ran. Time, 2:11.

EIGHTH—Mile and 70 yards; purse, $400; claiming; 3-year-olds and upward.
Shasta Charm, 106 (Beck)..5.72 3.50 2.70
Trice, 114 (Clements)....4.02 3.20
Chancellor, 109 (Dovet)....5.70
Little Toots, Kid O'Kildare, Clare Bee, Atlas, Flying Ambassador, John Speed, *Sporting Maudie, *Well Turned also ran. Time, 1:48 1-5.
*Field.

LAUREL ENTRIES.

(Associated Press.)

FIRST RACE—Six furlongs; purse, $1,000; claiming; for 2-year-olds.
1 Filter...117 | 10 Arrowswift...112
2 Dug In...112 | 11 Volwood...112
3 Risneur...105 | 12 Tabaku...112
4 Keltwick...112 | 13 *En Passant...104
5 Altus Nuba...107 | 14 Tremendous...109
6 *Unfair...104 | 15 Rock Point...112
7 New Sun...117 | 16 Serenabit...112
8 Half Saint...109 | 17 *Gambado...108
9 Post Brigade...108 | 18 Aella...109

SECOND RACE—About 2 miles; purse, $1,500; the Longswood Steeplechase; for 3-year-olds and upward, maidens.
1 †Foray...138 | 9 †Egad...143
2 ‡Aunt Hopey...137 | 10 Daniel Soot...150
3 †Quick March...150 | 11 ‡Afloat...130
4 Mirton...138 | 12 †Flag Rock...150
5 †Miss Henrietta...137 | 13 Sid...138
6 †Bo'dless Deep...150 | 14 Senado...138
7 †Argonaute II...143 | 15 ‡Melita...140
8 Beret...137 | 16 ‡Light Plume...140
†Mrs. J. H. Whitney entry.
‡Barry Vail Stable and Mrs. L. Viau and L. P. Jones entry.
Queens City Stable and Mrs. W. M. Jefords entry.
Mrs. W. P. Stewart and Northwood Stable entry.

THIRD RACE—Five and one-half furlongs; purse, $1,000; for 2-year-old fillies.
1 Babee...111 | 7 Sugar Cake...111
2 Illusive...114 | 8 Marquetry...107
3 †Knight's Gal...111 | 9 Sue Jones...111
4 ‡Enactment...111 | 10 Psyche...111
5 †Fine Fibre...107 | 11 Pernickety...107
6 †Pompalo...107 | 12 Cantor Light...107
†Audley Farm entry.
‡W. R. Coe entry.

FOURTH RACE—One and one-sixteenth miles; purse, $1,000; claiming; for 3-year-olds.
1 Sweeping Light...112 | 4 Mad Wind...107
2 All Rowes...109 | 5 *Unencumbered...110
3 Pencader...108

FIFTH RACE—Six furlongs; purse, $1,200; allowances; for 3-year-olds and upward, fillies and mares.
1 Sweet Scent...111 | 5 †Parry...110
2 Canron...107 | 6 Risque...117
3 †Delicacy...107 | 7 Con Amore...114
4 Paula L...104
†Greentree Stable entry.

SIXTH RACE—One and one-sixteenth miles; purse, $1,000; claiming; for 3-year-olds and upward.
1 *Zone...111 | 10 Dancing Mack...116
2 *Dea...108 | 11 †Grand Rox...110
3 Ask Katie...107 | 12 *Bokie B...102
4 Meeting Place...110 | 13 Cambetty...107
5 Maynap...110 | 14 *Vandal...111
6 Happy Play...110 | 15 †Little Stokes...110
7 *Dusky Maiden...108 | 16 Master Singer...110
8 *Crasher...111 | 17 Worthington...110
9 La Salle...116 | 18 Shaun Padraic...110
†W. A. and C. C. Smithson entry.

SEVENTH RACE—One and one-eighth miles; purse, $1,000; claiming; for 3-year-olds and upward.
1 Marplot...113 | 5 Totem...115
2 *Village Vamp...105 | 6 Star Lassie...114
3 *Flying Max...112 | 7 *Modern Times...105
4 *Peach Basket...107 | 8 *Bide a Wee...107
*5 lbs. apprentice allowance claimed.
†7 lbs. apprentice allowance claimed.
‡10 lbs. apprentice allowance claimed.

JAMAICA RESULTS.

(Associated Press.)

FIRST—Five furlongs; purse, $800; claiming; for maiden 2-year-olds (first division).
Dark Amber, 107 (Malley)....4-1 8-5 4-5
Shady Girl, 100 (Henson)....4-1 2-1
Durbar's Knight, 100 (Stout)....10-1
Style Corner, Moon Blink, Squak, Billowy Wave, Sand Runner, Guiderall, H. A. Bentham, Aunt Marsa, West Main, Excelsior, Counteract and Olio also ran. Time, 0:59 4-5.

SECOND—Six furlongs; purse, $800; claiming; for 3-year-olds and upward; fillies and mares.
On Tap, 115 (Robertson)....8-5 3-5 1-5
Glidella, 115 (Pascuma)....3-5 1-5
Fashion Show, 105 (Renick)....4-1
Okaybee, Dunila, French Lass, Le Bam, Transcendent and Starfire also ran. Time, 1:12 3-5.

THIRD—Five furlongs; purse, $800; claiming; for maiden 2-year-olds (second division).
Dunbar, 112 (Robertson)....4-1 8-5 4-5
Satin Shoes, 104 (Prior)....3-5 1-4
Corvine, 104 (Rose)....10-1
Oral, Lady Carlaris, King Hollis, Chilean, Puppis, Terrykin, Debbie, Gulfelano, Woco and Genhi also ran. Time, 1:00.

FOURTH—Six furlongs; purse, $2,000; Belgrade Claiming Stakes; for 3-year-olds and upward.
The Beasel, 120 (Long)....16-5 1-1 Out
Uncanny, 116 (Reynolds)....1-1 Out
Vander Pool, 125 (Mills)....Out
Magnifico also ran. Time, 1:12 1-5.

FIFTH—Five and one-half furlongs; purse, $800; allowances; for 2-year-olds.
De Valera, 105 (Mills)....7-10 1-5 Out
Good Advice, 108 (Malley)....2-5 Out
Euryalus, 108 (Bernius)....Out
Broad Light, Modern Ace, also ran. Time, 1:05 4-5.

SIXTH—One and one-sixteenth miles; purse, $800; claiming; for 3-year-olds and upward.
Prize Day, 107 (Bernius)....9-2 8-5 4-5
Papyrograph, 117 (Robertson)....6-5 3-5
Euclid, 115 (Mills)....7-10
Anna V. L., Negopoli, Gloria Maris and Panax also ran. Time, 1:47 4-5.

LONG BRANCH ENTRIES.

(Associated Press.)

FIRST RACE—Five and one-half furlongs; purse, $800; the Barrie; for 2-year-old maidens (Canadian foaled).
1 Jeanville...105 | 9 Lost Spirit...105
2 Becautious...105 | 10 Syndic...109
3 Mestallup...109 | 11 Fitzent...109
4 Nandine...109 | 12 All Roses...109
5 Babe Galety...105 | 13 Sugar Jar...109
6 Die Cast...109 | 14 Corsinax...112
7 By the Sea...109 | 15 Fire Reel...108
8 Old Fashioned...109 | 16 Canny Age...108

SECOND RACE—Six furlongs; purse, $800; the Mimico; for 2-year-olds.
1 Thermoplyae...106 | 7 Tricky's Son...107
2 Feudal Lord...115 | 8 Hot Spring...111
3 Lady Hilda...104 | 9 Stormer...103
4 Seemego...115 | 10 Walter, Jr...111
5 Pecoed...103 | 11 Maetico...118
6 Burning Beauty...111

THIRD RACE—Six furlongs; purse, $800; claiming; for 3-year-olds and upward (Canadian foaled).
1 Master Bobbie...111 | 9 *Earthen Jar...106
2 *Clarry...100 | 10 Mad Mullah...111
3 Quetol...105 | 11 Sergt. Major...115
4 *Kitling...106 | 12 Geo. E. Miller...111
5 Lord Rockville...105 | 13 Speywood...111
6 Golader...111 | 14 Raysol...107
7 Candy Pot...105 | 15 Chaste Morn...109
8 Ducissa...111 | 16 Fatal Gift...111

FOURTH RACE—Six furlongs; purse, $800; claiming; for 3-year-olds and upward.
1 *Balai d'Or...102 | 7 *Clifton's Lass...102
2 *Grey Lock...101 | 8 Donny Johnny...107
3 Battler...107 | 9 Joe Daytch...107
4 Fair Charter...114 | 10 Kopeck...107
5 Bubbling Out...110 | 11 Fair Jack...111
6 Altsheb...110

FIFTH RACE—One mile and 70 yards; purse, $800; claiming; for 3-year-olds and upward.
1 *Dunrock...108 | 9 Omafeen...116
2 Black Diamond...115 | 10 Our Sis...109
3 My Betty...109 | 11 Baltimore...113
4 *Fair Avis...104 | 12 Hayfire...108
5 *Stick Around...104 | 13 Wood God...109
6 Zangwill...107 | 14 Homelike...113
7 Dark Sini...109 | 15 Dunrode...105
8 Caryldon...107

SIXTH RACE—One and one-sixteenth miles; purse, $800; claiming; for 3-year-olds and upward.
1 *Indian Dance...101 | 9 Tryon...109
2 Grand Duchess...103 | 10 Friendly Ways...103
3 Mynheer...109 | 11 *Big Storm...98
4 Sunchen...103 | 12 *Poet's Dream...97
5 Fair Speed...103 | 13 *Occurrence...101
6 Torealong...112 | 14 Leadrold...112
7 Manotacks...104 | 15 *Dizzy...95
8 Collar Victoria...104 | 16 *Uppity...101

SEVENTH RACE—One and one-sixteenth miles; purse, $800; claiming; for 3-year-olds and upward.
1 Tea Green...106 | 9 Princely Pal...100
2 Marion Ormont...109 | 10 Frank Fullen...106
3 High Player...103 | 11 Poppin Cracker...99
4 *Doctor T...101 | 12 *Petulant...104
5 Donya...97 | 13 Cons Water...109
6 Isostasy...109 | 14 Princess Stola...103
7 Traumagne...115 | 15 Black Jewel...100
8 Hold...106 | 16 George DeMar...109
*Apprentice allowance claimed.
Weather, cloudy; track, muddy.

Laurel Race Chart

Special to The Washington Post.

Wednesday, October 5, 1932.

WEATHER, CLOUDY. TRACK, SLOW.

FIRST RACE—Five and one-half furlongs. Purse, $1,000. For maiden 2-year-old colts and geldings. Start good from gate. Won driving; place, easily. Went to post at 1:46. Off at 1:48. Winner, Brookmeade Stable's b. c. (2), by Pompey—Bourbon Girl. Trained by R. A. Smith. Value to winner, $700; second, $200; third, $100. Time, 0:23 2-5, 0:48 2-5, 1:06.

Horses	Wt.	Post	St.	1/4	1/2	Str.	Fin.	Jockeys	Straight
CAESAR'S GHOST	116	3	3	3^h	3^1½	2^4	1^1¼	M. Garner	$1.40
SILK FLAG	116	11	1	1^1	1^2	1^h	2^2	Workman	17.45
UNION	116	12	2	4^1	2^h	3^2	3^1	Hanford	†2.30
AXENTEA	116	9	7	5½	5^1	4^1	4¼	De Camillas	12.95
BURNING FEET	116	10	8	6^2	6^3	5^2	5^3	Horvath	10.85
ENNIS	116	5	6	7½	7¼	6^1	6^1	Neal	*38.10
COURT MARTIAL	116	6	11	10½	9^h	8^2	7^2	Maier	257.50
GOODESTONE	116	8	12	12	12	12	8^h	Callahan	†
MECAT	116	2	4	2^h	4^h	7^1½	9½	Hebert	15.40
FETCH	117½	1	10	8½	10½	10^1	10^1½	Woolf	112.25
PARADE STEP	116	7	5	11^1	11½	11^1	11^2½	Meade	36.15
STEELTON	116	4	9	9^nk	8^2	9^1¼	12	Steffen	*

*Field. †Schwartz-Max Hirsch entry.

Two-dollar mutuels paid—CAESAR'S GHOST, $4.80, $3.30, $2.40; SILK FLAG, $10.70, $4.90; UNION (M. L. Schwartz-Max Hirsch entry), $2.60.

CAESAR'S GHOST, well placed in the early stages, was shaken up stoutly when entering the homestretch, wore SILK FLAG down steadily and was under strong urging at the end. SILK FLAG, showing good speed, withstood stoutly early contention and held on gamely when challenged. UNION, prominent from the beginning, fell back entering the homestretch, but came again when strongly ridden. AXENTEA was unable to threaten the leaders seriously. BURNING FEET went evenly. ENNIS was outrun. GOODESTONE was never a factor.

SECOND RACE—One mile and 70 yards. Purse, $1,000; allowances. For 3-year-olds. Start good from gate. Won ridden out; place, easily. Went to post at 2:21. Off at 2:21½. Winner, R. S. Clark's ch. g. (3), by General Lee—Oratrix. Trained by M. Smart. Value to winner, $700, second, $200; third, $100. Time, 0:24 2-5, 0:50, 1:16 2-5, 1:43, 1:48 4-5.

Horses	Wt.	Post	St.	1/4	1/2	3/4	Str.	Fin.	Jockeys	Straight
MARSE ROBERT	112	7	6	7^2	4^1	1½	1^3	1^1½	Hanford	$4.90
BLACKBOARD	115	5	2	1^1	1^1	2^1	2^4	2^3	Callahan	7.40
CHLOEDAIR	107	8	5	4^1	5½	4^3	3½	3^4	Gilbert	38.90
INTEGRITY	106	6	4	2½	3½	3^h	4^3	4^6	Jones	2.25
IN COMMAND	115	2	1	8	7	7	6^1½	5^1	Remillard	101.40
INFERNAL	103	1	8	6½	6½	6^h	5½	6^1	Meade	21.75
ENGLISH KNIGHT	115	3	7	3^h	2^h	5^h	7	7	James	2.05
WESTY'S FOLLY	109	4	3	5^h	Fell				Todd	17.75

Two-dollar mutuels paid—MARSE ROBERT, $11.80, $7.40, $4.00; BLACKBOARD, $6.70, $5.20; CHLOEDAIR, $8.10.

MARSE ROBERT, stoutly urged to reach contention after losing ground at the first turn, went into the lead with a rush and was placed to mild punishment to make certain of victory. BLACKBOARD outran his field to the first turn, was steadied in front while resisting INTEGRITY and ENGLISH KNIGHT, was taken out into the firmer footing, but could not stay with the winner. CHLOEDAIR, on the outside throughout, finished with good courage. INTEGRITY went forwardly and had no excuses. INFERNAL was outrun. ENGLISH KNIGHT rushed into contention on the inside, but quit badly after six furlongs. WESTY'S FOLLY stumbled and fell midway of the backstretch.

WEATHER, SHOWERY.

THIRD RACE—Six furlongs. Purse, $1,000; claiming. For 2-year-olds. Start good from stalls. Won easily; place, driving. Went to post at 2:51. Off at 2:53½. Winner, J. E. Widener's blk. f. (2), by Haste—Pasta. Trained by H. McDaniel. Value to winner, $700; second, $200; third, $100. Time, 0:23 2-5, 0:48 3-5, 1:14 2-5.

Horses	Wt.	Post	St.	1/4	1/2	Str.	Fin.	Jockeys	Straight
HASTIPAST	107	9	2	1^1	1^1½	1^2	1^2½	Studley	$0.95
MUSLET	112	6	8	6½	4½	3½	2no	Meade	7.85
FINGAL	115	3	3	3^1	2½	2^h	3^1¼	James	8.55
KEEP OUT	115	4	10	10	9¼	4^h	4¼	Elston	53.80
INLANDER	110	8	5	4^h	6^3	6^3	5^h	Hanford	159.10
APPREHENSIVE	112	10	1	2^nk	3^h	5^1	6^1¼	Gilbert	10.75
MIDSHIPMAN	115	7	6	9^2	7½	7½	7¼	Martin	14.70
TEABERRY	107	1	7	5^h	5^h	8^4	8^3	Kurtsinger	43.35
DAUDET	115	5	9	8½	10	9^4	9^4	Jones	20.55
BROWN ERNE	115½	2	4	7^1	8^h	10	10	Workman	9.75

Two-dollar mutuels paid—HASTIPAST, $3.90, $3.20, $2.60; MUSLET, $6.20, $3.80; FINGAL, $3.00.

HASTIPAST, taking command at once, sprinted into a winning lead when entering the homestretch and was in hand at the end. MUSLET improved her position on the outside, was forced wide into the homestretch but finished gamely. FINGAL, going in his best form and a stout factor all the way, held on well for the final test. KEEP OUT, lacking early speed, slipped through on the inside entering the homestretch and finished fast. INLANDER weakened slowly at the end. APPREHENSIVE was done after four furlongs. MIDSHIPMAN had speed in spots. TEABERRY was kept on the inside and tired. BROWN ERNE stopped badly.

FOURTH RACE—Six furlongs. Purse, $1,000; claiming. For 3-year-olds and upward. Start poor from stalls. Won easily; place, driving. Went to post at 3:20. Off at 3:20½. Winner, Mrs. W. E. Schmidt's b. g. (3), by Pagan Pan—Kufiya. Trained by C. E. Dale. Value to winner, $700; second, $200; third, $100. Time, 0:23 2-5, 0:47 3-5, 1:13 2-5.

Horses	Wt.	Post	St.	1/4	1/2	Str.	Fin.	Jockeys	Straight
PANCHO LOPEZ	112	2	3	1^1½	1^2	1^2	1^3	Lewis	$6.50
SUNDOT	117½	5	2	2^nk	2½	2^1½	2^1½	Woolf	4.55
BLACK JACKET	108	1	6	3^1	3^2	3^1½	3^1½	Gilbert	1.45
MINTON	112	3	4	4^1½	4^1½	4^3	4^3	Neal	12.15
DYAK	112	6	1	5^3	5^3	5^3	5^3	Jones	13.20
PROTRACTOR	115	4	5	6	6	6	6	Fischer	4.15

Two-dollar mutuels paid—PANCHO LOPEZ, $15.00, $6.80, $3.90; SUNDOT, $6.00, $3.70; BLACK JACKET, $2.50.

PANCHO LOPEZ, quick to settle in his stride, assumed command after the first sixteenth mile, opened up a winning lead and was never menaced during the final stages. SUNDOT, in nearest pursuit of the winner all the way, was unable to make up any ground under severe urging. BLACK JACKET dwelt slightly when the break came, was placed to punishment to go into a forward position, raced in the softer footing on the inside and was held perfectly safe.

FIFTH RACE—One and one-sixteenth miles. Purse, $1,200. Annapolis Handicap. For 3-year-olds and upward. Start good from gate. Won driving; place, same. Went to post at 3:51. Off at 3:54½. Winner, C. V. Whitney's dk. b. c. (3), by Mad Hatter—Frumpery. Trained by J. A. Healey. Value to winner, $840; second, $240; third, $120. Time, 0:24 2-5, 0:49 2-5, 1:14 2-5, 1:41 3-5, 1:48 3-5.

Horses	Wt.	Post	St.	1/4	1/2	3/4	Str.	Fin.	Jockeys	Straight
MAD FRUMP	108	5	6	6	6	4^h	1½	1½	Hanford	$6.60
TWENTY GRAND	126	3	3	4½	3^h	2^h	2½	2¼	Kurtsinger	.65
WAR HERO	112	2	1	1^1	1½	2^h	3½	3½	Gilbert	5.20
CHARLEIGH	108	4	4	2^1	2^h	3^h	5^h	4^h	Steffen	10.00
PARI-MUTUEL	101	6	5	5^2	5^3	5^3	4^1	5^5	Schlang	16.50
CAMP PRINCE	103	1	2	3½	5½	6	6	6	Lane	131.75

Two-dollar mutuels paid—MAD FRUMP, $15.20, $4.20, $2.90; TWENTY GRAND, $3.00, $2.50; WAR HERO, $3.00.

MAD FRUMP, well handled and allowed to reach his full stride when reaching the backstretch, went to the leaders midway of the far turn, and swinging to the outside for the final drive took command at the final furlong pole and drew out steadily. TWENTY GRAND worked his way to WAR HERO rapidly, gained a brief lead, but faltered under punishment and pulled up slightly lame. WAR HERO, rated in front, continued stoutly when put to a drive. CHARLEIGH finished strong on the outside, and then pulled up lame. PARI-MUTUEL, taken up with the break, moved up fast to approach the leaders, but tired from his early efforts.

SIXTH RACE—One and one-quarter miles. Purse, $1,000; claiming. For 3-year-olds and upward. Start good from stalls. Won easily; place, driving. Went to post at 4:25. Off at 4:26½. Winner, F. Hay's br. g. (5), by Flying Ebony—Lexicon. Trained by P. E. Fitzgerald. Value to winner, $700; second, $200; third, $100. Time, 0:24 2-5, 0:49 2-5, 1:15 2-5, 1:42 2-5, 2:08 4-5.

Horses	Wt.	Post	St.	1/4	1/2	3/4	Str.	Fin.	Jockeys	Straight
SYRIAC	116	3	5	1^1	1^1	1^1	1^3	1^3	Gilbert	$5.25
TARNISH	108	7	6	3^nk	3^h	4^3	2½	2^1½	Bellizzi	2.00
DON TASKER	105	4	4	2^1	2^1¼	2^2	3^2	3^1½	Cruz	3.00
MONOCLE	111	1	2	7^h	6½	7^2	5^1	4½	Shaw	10.00
WRACK ROYAL	116	2	1	8	8	6½	6^3	5^1	Watson	8.85
BLUE DAMSEL	107	5	7	5^nk	4^h	3^1	4½	6^2	Callahan	12.65
PRINCE T.	110	8	8	6^1	5^2	5^h	7^3	7^3	Martin	451.45
BLUE FISH	116	6	3	4^1½	7^1	8	8	8	Workman	20.65

Two-dollar mutuels paid—SYRIAC, $12.50, $5.40, $3.60; TARNISH, $3.60, $2.60; DON TASKER, $3.00.

SYRIAC, sprinting into an easy lead at once, raced restrained until approaching the homestretch and drew out at will thereafter. TARNISH, kept forwardly placed, saved much ground and came willingly for the final issue. DON TASKER made repeated early efforts, but weakened from forcing the pace. MONOCLE circled his field and closed gamely. WRACK ROYAL was never prominent.

SEVENTH RACE—One and one-quarter miles. Purse, $1,000; claiming. For 3-year-olds and upward. Start good for all but Sheltered from stalls. Won ridden out; place, driving. Went to post at 5:00. Off at 5:03½. Winner, F. G. Haller's b. or br. g. (4), by Drastic—Delicious. Trained by B. E. Chapman. Value to winner, $700; second, $200; third, $100. Time, 0:24 3-5, 0:50 2-5, 1:17, 1:43 2-5, 2:10 1-5.

Horses	Wt.	Post	St.	1/4	1/2	3/4	Str.	Fin.	Jockeys	Straight
DRASTIC DELIGHT	116	1	2	5¼	4^h	3^1	1^1¼	1^2	Maier	$4.10
MING SUN	105	7	6	2^1½	2^1	1^h	2^h	2¼	Cruz	3.35
TUFFY G.	110	5	1	4^1	5½	5^2	3^h	3^1¼	Renick	6.70
KLIP DRIFT	110	6	4	1½	1^nk	2^3	4^2	4^h	Gilbert	8.55
SKIRT	113	4	5	3^h	3^2	4½	5^2	5^4	Watson	46.70
GARLIC	116	2	7	6^12	6^12	6^25	6^20	6^10	Callahan	1.70
SHELTERED	105	8	8	7^1½	7^6	7^6	7^6	7^3	Austin	280.90
SIGNOLA	108	3	3	8	8	8	8	8	Fowler	213.60

Two-dollar mutuels paid—DRASTIC DELIGHT, $10.20, $5.80, $4.40; MING SUN, $4.60, $3.70; TUFFY G., $4.20.

DRASTIC DELIGHT, reserved off the pace for the first six furlongs, moved to the front on the inside of the leaders when entering the homestretch, came out into the firmer footing and came away under strong urging. MING SUN followed KLIP DRIFT closely, and continued stoutly for the final drive. TUFFY G., saving ground in the final half mile, finished gamely. KLIP DRIFT, strongly ridden from the start, weakened under punishment. SKIRT showed a good effort.

LINCOLN FIELDS RESULTS.

(Associated Press.)

FIRST—Six furlongs; purse, $800; claiming; for 3-year-olds and upward.
Bud Charlton, 108 (Calvert) 6.32 3.88 3.88
Own Limit, 107 (G. Elston)....3.84 3.54
Polyp, 105 (Montgomery)....9.18
Essential, Chattahoochee, J. A. Weil, Forget Not and Infinity also ran. Time, 1:15 3-5.

SECOND—Six furlongs; purse, $800; for maidens, all ages.
Missie, 100 (Parke)....7.56 4.96 3.42
Popo, 103 (Moran)....5.66 5.06
Alma S., 100 (Carroll)....7.10
Warble, Cherokee Girl, Simon, Big Play, North Shadow, Arctuarius, *Radiant Tess, *Suspicious and *Red Fellow also ran. Time, 1:16 1-5.
*Field.

THIRD—Six furlongs; purse, $800; claiming; for 2-year-old fillies.
Pana Franka, 105 (Parke) 43.02 14.12 7.74
Bettina H., 110 (G. Elston)....4.70 4.42
Printemps, 110 (Arcaro)....10.82
Next Call, Little Connelly, Bright Chestnut, *Rose Bowl, *Battling Girl, Oswego Princess, Indian Mist and Untimely also ran. Time, 1:16.
*Field.

FOURTH—Six furlongs; purse, $800; claiming; for 3-year-olds and upward.
Old Bill, 105 (Parke)....7.04 3.98 2.52
Running Water, 107 (Arcaro)....7.72 4.12
Donday, 108 (Moran)....3.04
Relline, Hoosier Prince, Elkhart, Raffler Con, Watch Girl and Phantasime also ran. Time, 1:15 3-5.

FIFTH—One mile (chute); purse, $800; claiming; for 3-year-olds and upward.
Laferia, 114 (Corbett)....12.44 8.04 4.48
El Puma, 105 (Arcaro)....6.76 4.40
Durva, 110 (Dickson)....3.28
Reverberate and Martie Flynn also ran. Time, 1:40 2-5.

SIXTH—Six furlongs; purse, $800; claiming; for 2-year-olds.
Chrysostom, 107 (Calvert)..12.94 6.16 3.74
Le Bruyere, 105 (Parke)....3.90 2.86
Miss Brilliant, 109 (King)....2.88
Prince Sulieman, Glynson, Threat and Star Brook also ran. Time, 1:13 4-5.

SEVENTH—Mile and a sixteenth; purse, $800; claiming; 3-year-old fillies.
Needles, 108 (Corbett)....50.18 25.90 7.20
Lazy Mary, 108 (J. Neel)....5.16 2.76
Jodie K., 107 (Parke)....3.32
Lady Ara, Verity Ballot, Beauty Secret, Lady General, Plucky Girl also ran. Time, 1:50 1-5.

EIGHTH—Mile and a quarter; purse, $800; claiming; 3-year-olds and upward.
Seth's Ballot, 110 (L. Cantrell) 12.08 7.36 4.82
Allegretto, 112 (G. Arnold)....11.86 6.08
Foolhardy, 112 (A. Anderson)....12.20
Blue Law, Galahad, Tiger Flowers, Plutarch, Ed Lard, Dixie Lad also ran. Time, 2:10 3-5.

LONG BRANCH RESULTS.

(Associated Press.)

FIRST—Six furlongs; purse, $800; claiming; 2-year-olds.
Money Man, 91 (Fellows)..35.20 18.50 7.65
Stambul, 108 (Aimers)....9.85 5.85
Grimace, 110 (J. W. Frye)....4.10
Rome Vennie, *Our Jewel, Mynah, Silver Ball, Canterbury Rain, Fair Billy, *Margie Lou, Absinthe also ran. Time, 1:19 2-5.
*Field.

SECOND—Six furlongs; purse, $800; claiming; 3-year-olds and upward; Canadian foaled.
Uvira, 108 (Foden)....5.55 3.20 2.85
Toe Dance, 101 (W. Parker)....3.30 2.80
Shorelint, 111 (J. Mattioli)....3.55
Circulet, Brave Alonzo, Varsity, Hayloft, Rose Spot also ran. Time, 1:17 1-5.

THIRD—Mile and a sixteenth; purse $800; claiming; 3-year-olds and upward; Canadian foaled.
Mr. Gaiety, 115 (Aimers)....4.95 3.90 2.95
Miss Gormley, 106 (Paradise)....6.30 4.45
Gay Parisian, 112 (Mozer)....3.40
*Tabson, Duchess of York, *Mythical Lore, *Thunder Light, Lindsay, Refiner, Roche d'Or, Par Excellence, Wee Toddler II also ran. Time, 1:51 2-5.
*Field.

FOURTH—Mile and 70 yards; purse, $800; claiming; 3-year-olds.
Huraway, 109 (Vercher)....13.15 5.60 4.00
Shoot, 104 (Munden)....6.00 4.75
Bylona, 106 (Szabo)....11.75
Reflecting, Master Stroke, Happy Warrior, Winifred Ann, Dunrode also ran. Time, 1:49 4-5.

FIFTH—Six furlongs; purse, $1,200; Gray Coach Lines Handicap; 3-year-olds and upward.
Lullaby II, 107 (Yerratt)..25.60 14.80 6.65
Khorasan, 112 (Townrow)....10.85 5.25
Broadway Lights, 110 (Munden)....2.70
Bushman, Devout, Deedis also ran. Time, 1:15 4-5.

SIXTH—Mile and an eighth; purse, $800; claiming; 4-year-olds and upward.
Mintmagi, 111 (F. Mann)....4.90 3.50 2.85
Top Hattie, 115 (Aimers)....6.90 5.00
Virado, 102 (W. Parker)....4.80
Bright Day, *Getgoin, Oregon Fir, Curtain Call, *Lordship, *Sir Rogers, Fair Margery, Upset Lad also ran. Time, 2:00 1-5.

SEVENTH—One and one-sixteenth miles; purse, $800; claiming; for 3-year-olds and upward.
Entrap, 105 (Vercher)....14.05 6.45 4.30
Quatra Bras, 106 (Longo)....10.20 5.75
Dark Mission, 113 (Hallsworth)....7.30
Soll Gills, Live One, Red Ronald, Fair Dawn also ran. Time, 1:53 1-5.

LINCOLN FIELDS ENTRIES.

(Associated Press.)

FIRST RACE—Six furlongs; purse, $800; claiming; for 2-year-olds.
1 Little Gertie...105 | 8 *All Forlorn...102
2 Tea Tax...108 | 9 *Olive Sabath...102
3 *Polygeny...108 | 10 Sand Boot...113
4 Klevette...107 | 11 Ocean Flight...107
5 *Sarsita...106 | 12 *Flirting...102
6 *Ky. Moon...103 | 13 *Lillian Z...102
7 Capt. Logan...113 | 14 Just Umber...107

SECOND RACE—Six furlongs; purse, $800; the Bonnie Brae; for 2-year-old maiden colts and geldings.
1 Sun Low...115 | 10 Single Stripe...115
2 Salut d'Amour...115 | 11 Bianoz...115
3 Sweepmore...115 | 12 Fair Delight...115
4 Chiltex...115 | 13 Bichloride...115
5 Uncle Donald...115 | 14 †Sweet Flag...115
6 Avail...115 | 15 Red Fellow...115
7 Prince Vine...115 | 16 Master Bruce...115
8 Leo M...115 | 17 Chat Eagle...115
9 Buddie Cooper...115 | 18 †Catwalk...115
†Greentree Stable entry.

THIRD RACE—Six furlongs; purse, $800; claiming; for 3-year-olds.
1 Gay Prince...109 | 9 *Dad Meiners...104
2 Lawful Gamble...109 | 10 *Vonnie...107
3 *Beggar Lady...101 | 11 Louie Dear...115
4 Curmudgeon...115 | 12 Predict...109
5 *Bay Rose...107 | 13 Essential...109
6 *Oil Queen...104 | 14 Tadcaster...115
7 *Sally Irene...107 | 15 Kenny Boy...109
8 Scot'd Beauty...109 | 16 *Butch...107

FOURTH RACE—Six furlongs; purse, $800; claiming; for 2-year-olds.
1 Upon...108 | 9 *Sue Terry...102
2 Chatwink...113 | 10 Sweep Rush...110
3 Rose Glory...105 | 11 Concierge...108
4 Pete...110 | 12 Marse Chan...113
5 Kaposia...108 | 13 *Indian Mist...105
6 Just Buck...108 | 14 Warble...105
7 Flying Pilgrim...108 | 15 *Untimely...102
8 *Honey Trace...100

FIFTH RACE—Six furlongs; purse, $800; claiming; the Hyde Park; for 3-year-olds and upward.
1 Journey's End...113 | 5 Dollar Princess...110
2 Depression...110 | 6 Gift of Roses...107
3 *Shake Lady...107 | 7 *Plumage...106
4 *Very Well...106

SIXTH RACE—One and one-eighth miles; purse, $800; claiming; for 4-year-olds and upward.
1 Englewood...108 | 4 Lady Dean...108
2 *Billy Champ...108 | 5 *Blast...106
3 King Pin...113

SEVENTH RACE—One and one-sixteenth miles; purse, $800; claiming; for 3-year-olds and upward.
1 *Black Bull...110 | 6 *Mrs. Foster...107
2 *Oh Yeah...107 | 7 *Alto...110
3 Quibbler...115 | 8 *Peace Lady...107
4 Rocky Way...115 | 9 Riff Raff...117
5 Scandal Sheet...108 | 10 *Underdun...107

EIGHTH RACE—One and one-sixteenth miles; purse, $800; claiming; for 3-year-olds and upward.
1 *Piecemeal...102 | 6 Clas.'s Choice...110
2 Dispatcher...108 | 7 More Power...110
3 *Bud Charlton...112 | 8 *Stop Gap...110
4 *Fred Auerbach...105 | 9 *Last Attempt...103
5 *Plucky Girl...100 | 10 *Golfiex...110
*Apprentice allowance claimed.

FAIRMOUNT ENTRIES.

(Associated Press.)

FIRST RACE—Six furlongs (out of chute); purse, $400; claiming; for 3-year-olds and upward, fillies and mares.
1 Terror...111 | 10 Charming Lady...108
2 *Polycron...108 | 11 *Trim Lady...110
3 *Seth's Queen...110 | 12 *Betty Brown...106
4 Amour...111 | 13 Anne E. B...111
5 *Br'dway Call...102 | 14 Jane Packard...109
6 *Absurdity...106 | 15 *Thelma L...108
7 *Sakura...110 | 16 *Alamae...112
8 *Magna Mater...104 | 17 *Garden Seat...106
9 *Monte...106 | 18 Delma Dunn...110

SECOND RACE—Six furlongs (out of chute); purse, $400; claiming; for 3-year-olds and upward.
1 Flying Ace...114 | 10 *Rain or Sh...115
2 *Beige...115 | 11 *Senator Seth...115
3 *Montferrat...115 | 12 *Wega...112
4 Security Bond...120 | 13 *Benefit...110
5 Arrow...111 | 14 Master Star...114
6 Lady Partridge...113 | 15 *Monnie...112
7 *Loose Bond...104 | 16 Jim Ormont...120
8 *Portnernesia...115 | 17 Gypsie Chief...116
9 *Rugaman...104 | 18 *Morroll...115

THIRD RACE—Six furlongs (out of chute); purse, $400; claiming; for 2-year-old maidens.
1 Ciceronese...109 | 10 My Hero...112
2 Mokan...112 | 11 Mad Flight...109
3 Grey Boy...112 | 12 Jim Macaw...116
4 Ramsdell...112 | 13 Maeone...112
5 Waucela...109 | 14 Madame B. C...109
6 Easter Parade...112 | 15 Hugue...112
7 Masked Pleas...109 | 16 Golden Sport...112
8 Cloisters Dream...109 | 17 Kavalry Jack...112
9 Sammy Tuck...112 | 18 Hanover Jean...109

FOURTH RACE—One mile; purse, $400; claiming; for 3-year-olds.
1 Red Vest...111 | 7 *Desert Girl...103
2 *Sunny Bob...106 | 8 *Miss Upset...103
3 *Grand Baby...109 | 9 *GloriousSwan...103
4 *More Space...103 | 10 Gloria Diane...108
5 *Gurgler...106 | 11 *Muir Station...106
6 *Chutney...109

FIFTH RACE—One mile and 70 yards; purse, $400; claiming; the Edwardsville; for 3-year-olds and upward.
1 *Business...108 | 8 Herb Ashby...116
2 Singing Kid...110 | 9 Deserve...107
3 *Beauty Bride...98 | 10 *Balthasar...107
4 *Bear Cry...111 | 11 *Boot'd Belle...98
5 *Brighton...106 | 12 Chiclero...116
6 Coin Collector...116 | 13 Dick Porter...116
7 *Balzar...111

SIXTH RACE—Six furlongs (out of chute); purse, $400; claiming; for 3-year-olds and upward.
1 Quando...109 | 9 *Ole. Sunshine...118
2 *Best Malfou...112 | 10 One Long Hop...116
3 *Pridie...115 | 11 Coots...120
4 *Hard Rock...111 | 12 Take Off...120
5 Albazano...120 | 13 *Dawn Patrol...104
6 *Palm'th Belle...112 | 14 Dr. Parrish...120
7 *Ad Remmcon...115 | 15 *Fortu. Mann...111
8 French Maid...112

SEVENTH RACE—One mile and 70 yards; purse, $400; claiming; for 3-year-olds and upward.
1 Alice Amine...104 | 8 *Judas...107
2 Birdie Wrack...116 | 9 *Mint Toddy...107
3 *Transmit...102 | 10 *Shift...111
4 Distress Signal...112 | 11 *Gay Donn...111
5 *Dr. Billy...111 | 12 Achtoi Lass...109
6 *Tight Rope...102 | 13 *Calzona...108
7 Bag o' Gold...107

EIGHTH RACE—One and one-eighth miles; purse, $400; claiming; for 3-year-olds and upward.
1 *Hold Hard...104 | 9 *Blind Hills...106
2 Pacheco...111 | 10 *Pomfret...108
3 Drury...106 | 11 Golden Sweet...109
4 *Ed Reese...109 | 12 *Formic...111
5 Ham...111 | 13 Louisville...109
6 *Prince Reno...100 | 14 Gold Ridge...111
7 Bag o' Roses...102 | 15 *Catalans Idol...100
8 *Hal Dwyer...109

The Morning Line.

AT LAUREL.

FIRST RACE.
Filter...2-1 | Arrowswift...6-1
Dug In...8-1 | Volwood...8-1
Risneur...15-1 | Tabaku...8-1
Keltwick...6-1 | En Passant...20-1
Altus Nuba...20-1 | Tremendous...20-1
Unfair...20-1 | Rock Point...15-1
New Sun...4-1 | Serenabit...15-1
Post Brigade...20-1 | Gambado...8-1
Half Saint...8-1 | Aella...20-1

SECOND RACE.
§Foray...20-1 | Egad...12-1
Aunt Hopey...20-1 | Daniel Soot...12-1
†Quick March...8-1 | ‡Afloat...4-1
‡Mirton...8-1 | §Flag Rock...20-1
Miss Henrietta...20-1 | Sid...8-1
†Boundless Deep...8-1 | Senado...8-1
‡Argonaute II...4-1 | Melita...20-1
Beret...3-1 | Light Plume...20-1
†Mrs. J. H. Whitney entry.
‡Barry Vail Stable, Mrs. L. Viau and J. P. Jones entry.
§Queens City Stable and Mrs. W. M. Jeffords entry.
¶Mrs. W. P. Stewart and Northwood Stable entry.

THIRD RACE.
Babee...8-1 | Sugar Cake...15-1
Illusive...5-2 | Marquetry...15-1
†Knight's Gal...6-1 | Sue Jones...6-1
‡Enactment...4-1 | Psyche...8-1
†Pine Fibre...6-1 | Pernickety...20-1
†Pompalo...4-1 | Canter Light...20-1
†Audley Farm entry.
‡W. R. Coe entry.

FOURTH RACE.
Sweeping Light...5-5 | Mad Wind...12-1
All Rowes...8-1 | Unencumbered...4-1
Pencader...4-1

FIFTH RACE.
Sweet Scent...12-1 | †Parry...4-1
Canron...3-1 | Risque...6-1
†Delicacy...4-1 | Con Amore...5-2
Paula L...20-1
†Greentree Stable entry.

SIXTH RACE.
Zone...6-1 | Dancing Mack...3-1
Dea...20-1 | †Grand Rox...12-1
Ask Katie...20-1 | Bokie B...10-1
Meeting Place...12-1 | Cambetty...8-1
Ma-nap...20-1 | Vandal...8-1
Happy Play...15-1 | †Little Stokes...12-1
Dusky Maiden...12-1 | Master Singer...10-1
Crasher...20-1 | Worthington...15-1
La Salle...3-1 | Shaun Padraic...30-1
†W. A. and C. C. Smithson entry.

SEVENTH RACE.
Marplot...6-1 | Totem...2-1
Village Vamp...15-1 | Star Lassie...4-1
Flying Max...3-1 | Modern Times...4-1
Peach Basket...20-1 | Bide a Wee...6-1

Additional Sports on Page 15

THE POST'S CONSENSUS AT LAUREL

The following consensus has been compiled by The Post from the selections of the leading handicappers of the turf. The figures show how the selections were rated.

CONSENSUS OF LEADING HANDICAPPERS

First race	Second race	Third race	Fourth race	Fifth race	Sixth race	Seventh race
Filter (33)	Beret (33)	Illusive (24)	Sweeping L. (27)	Con Amore (28)	La Salle (24)	Totem (32)
Tabaku (17)	Afloat (13)	Knight's Gal (16)	Pencader (24)	Risque (15)	Meeting Place (14)	Flying Max (15)
New Sun (14)	Boundless D. (5)	Psychoe (11)	Unencumbered (9)	Canron (14)	Bokie B. (11)	Star Lassie (8)

BENNINGS, WASHINGTON POST

Filter	Beret	Illusive	Pencader	Con Amore	Meeting Place	Flying Max
New Sun	Senado	Enactment	Sweeping Light	Delicacy	La Salle	Star Lassie
Keltwick	Afloat	Knight's Gal	Unencumbered	Risque	Bokie B.	Totem

LOUISVILLE TIMES, ASSOCIATED PRESS

New Sun	No selections	Knight's Gal	Sweeping Light	Parry	La Salle	Totem
Tabaku		Babee	Mad Wind	Con Amore	Zone	Flying Max
Keltwick		Enactment	Pencader	Canron	Meeting Place	Bide a Wee

Willard has never sacrificed quality to meet a price . . .

The number of dependable quick starts a battery gives under all conditions is a definite measure of its quality. Compare a Willard on that basis . . and it is the most satisfactory battery you can buy. Yet

$6.95

buys you a 13 plate, 80 Ampere Hour Willard with the Willard name and trademark . . . molded plainly in the case . . . your assurance of quality.

Washington Battery Co.
1146 19th St. N. W. Natl. 4128

Genuine Willard Service on any make of Battery

Low Prices on Repairing and Recharging

Look for the Red and White Willard Sign in Your Community

Willard BATTERIES
QUICK STARTS AND MANY OF THEM

LOANS HORNING
South Washington, Va.
Diamonds—Watches—Jewelry
Take All Buses 10th St. and Pa. Ave.

Laurel Races
OCTOBER 3 to OCTOBER 29 INCLUSIVE
Thirty minutes to Track by Special B. & O. R. R. trains leaving Union Station, Washington, at 12:15 and 12:40 P. M.
FIRST RACE AT 1:45 P. M.
General Admission Inc. Tax $1.65

GEORGE LEBLANC
PANCHO LOPEZ WON $15.00
CAESARS GHOST WON $4.80
PARLAY PAID $36.00 for $2.00
Today and every day of the Laurel meeting, I am going to make the price suit the times. I will sell both my $100.00 wire and my $5.00 wire for the small sum of $1.00. This makes my 18th year before the Washington public and I must deliver the goods to stay in business. Get both wires and parlay them today. For sale at following newsstands only:
HENDERSON'S, COR. 14TH & N. Y. AVE.
JIMMIE'S, 504½ 9TH NW.
NEWSSTAND FRONT OF WASH. POST.
STAR NEWS CART, 11TH & PA. AVE.
FREE DELIVERY. CALL ME. 9634.

TO THE RACES
LAUREL
Special De Luxe Lounge Car Leaves Terminal at
619 12th St.
Between F and G
First Bus Leaves at 12:15 P. M.
$1.00 ROUND TRIP
75c ONE WAY
Washington, Va. & Md. Coach Co., Arnold Operated. Phone Nat. 7397.

$2 DAVENPORTS $2
Gents, right on my sheet it says
After a Loser Comes a Winner
This was never truer than TODAY. The group of plungers who are furnishing me with INFORMATION have completed all arrangements for a GIGANTIC KILLING. This mud-running fool goes in the sixth race and what he won't do to this field is nobody's business. Has a good boy up who knows he has to WIN. No angle has been left to chance, and everything has been done to insure success. This is the BEST THING I have had all fall and I don't mean maybe. I expect a
$40.00 MUTUEL
This is the spot where we all CLEAN UP. I'll get you even and plenty winner besides. TODAY. If you are not already following DAVENPORTS, you couldn't find a better day to start. Sold exclusively at
EDDIE'S, 1209 E ST. N.W.
Call Met. 8198 for free delivery service.

LAUREL RACES

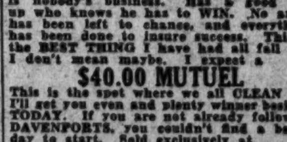

Five De Luxe Coaches leaving daily from our Terminal, 1419 North Capitol St., between O and P Sts. Downtown leaving from Eye St. between 13th and 14th sts. NW., on vacant lot, at
12:15 & 12:30 P. M.
We have one coach leaving before seventh race daily. Other coaches wait until after last race.
FREE—taxi service. Hail taxi anywhere in first zone; we pay fare at our terminal only.
FREE—We give you two horses daily. Only missed 5 out of 24 at Havre de Grace.
FREE—Park your car in our garage until you return.
$1 Round Trip
James Is Still on the Job.
Phone Potomac 4811

LOANS
Diamonds, Watches, Jewelry, &c.
ROSSLYN LOAN CO.
Rosslyn, Va. Interest 2% and 3%.

Laurel Races
De Luxe Coach Leaves
619 12th St.
Between F and G
at 12:30 P. M.
$1.00 Round Trip
Wash., Va. & Md. Coach Co.
Arnold Operated
Phone National 7397

LAUREL RACES
De Luxe Motor Coaches Leave
1416 F Street N. W.
12:30 P. M.
ROUND TRIP, $1.00
THE CAPITAL TRACTION CO.
National 1075

EDDIE'S, 1209 E ST. N. W.
are paying $200.00 a WINNER to OWNERS and TRAINERS. Yesterday's release was
DRASTIC DELIGHT Won $10.20
Other horse finished third. We are sorry both horses did not win. Tuesday gave
WELL BUILT WON $8.70
Other horse, WISE ANNE, ran second, beaten a nose. Monday both horses WON. Gave
TAZEWELL $16.10. TRUE SWEEP $12.90
Saturday we cleaned up with two winners
TAZEWELL $29.00. PRINCE FOX $8.20
SIX WINNERS out of eight horses. Not one out of the money. Live horses always. IT PAYS TO GET THE BEST. Because both of our horses did not win yesterday, we will again today sell
BOTH WIRES FOR ONLY $5.00
This OFFER is made to give you an opportunity to participate in TODAY'S OWNERS and TRAINERS INFORMATION. Very few know just what happens behind the scenes. Our job is to locate WINNERS for you and that is what we are doing. We have the utmost confidence in both our horses today. We are SURE they are BOTH WINNERS. You can really fatten the old bank roll and wear that winning smile tonight, the smile that won't come off. For sale only at
EDDIE'S, 1209 E ST. N.W.
Call Met. 8667 for free delivery service.

TEXAS STATE LIBRARY
Austin, Texas

Stocks Sink 1 to 8 Points In Heavy, Active Trading

Other Market Reactions Blamed; Sales Reach 2,951,760 Shares.

New York, Oct. 5 (A.P.).—Stocks today ran into blustery weather that blew prices down 1 to 8 points in the liveliest trading of the past fortnight.

Weakness, apparent at the opening, was interrupted by brief intervals of bull steadiness, but prices resumed the decline after each respite, and final quotations were virtually the lowest. Transactions totaled 2,951,760 shares.

A 2-cent dip in wheat and smaller recessions in corn appeared to have hastened the decline, although probably the major markets reacted on each other.

Farm implement issues weakened severely. Case showing a net loss of 8¼ points, but rails were also depressed and there was little to choose among leading utilities and industrials.

Stop-Loss Orders.

Stop-loss orders, it seemed, had been plentifully sprinkled through the list, being touched off by the initial application of pressure. Wall street also assumed that traders who had thought the market's move out of its recent rut was apt to be downward had increased commitments on the short side.

Although supporting levels looked rather thin, it was noted that the closing averages, 58.7, or 5.2 points net lower, was just above the September low, a mark which held for several days prior to the most recent recovery. Chart readers concluded that another "testing point" had been reached.

Net losses of 4 to 5 points in pivotal shares were numerous, embracing such stalwarts as U. S. Steel common and preferred, American Can, Westinghouse, North American, New York Central, Southern Pacific, Du Pont, Norfolk & Western, Allied Chemical and International Harvester.

Santa Fe and Union Pacific bowed 7 points, while Chrysler, Bethlehem, Kennecott, National Biscuit, Sears Roebuck, Montgomery Ward, Consolidated Gas, Pennsylvania, Chesapeake & Ohio and Union Carbide bent 2 to 3.

Trend Is Contrary.

The market's trend was contrary to favorable implications obtainable from midweek trade statistics. Steel operations have maintained an upward direction and electric power production was moderately higher last week, whereas in the same week of both 1931 and 1930 declines occurred. Carloadings reports indicated that some further improvement in freight movements had taken place last week, which might make the percentage decline from 1931 the smallest in months, although a year ago, of course, traffic was falling off sharply.

Many in Wall street, however, now feel that a rapid, spectacular recovery is probably too much to expect and that whatever victories have been scored against the depression and however significant recent gains may be, the digging out process will inevitably encounter obstacles. Steel manufacturers are still forced to struggle along without the large orders from railroads and automobile companies which would stimulate activity. Iron Age was moderately optimistic in its estimate of fourth quarter prospects, although a very substantial boom would be required to put most companies on a profitable basis.

Business is approaching the usual period of the peak of seasonal recovery and numerous Wall street observers have been saying that the market was taking that point into consideration.

THE MARKETS AT A GLANCE

What the Stock Market Did

	Wed.	Thurs.
Advances	27	207
Declines	543	207
Unchanged	90	143
Total traded yesterday	660	557

Stocks.

Prices tumbled 1 to 8 points in heavy active trading. Other declining markets were blamed. Pivotal shares lost 4 to 5 points. The turnover was 2,951,760 shares.

Bonds.

Second-grade rails led bonds into a nine-tenths loss. All classes of listed loans declined. Sales totaled $9,378,000.

Curb.

The market gave way before a wave of selling, and prices slumped 1 to 5 points. The day's turnover mounted to 360,000 shares.

Wheat.

Outburst of selling sent wheat to lowest price since August 5, and corn and oats to new low levels. Winnipeg decline and securities slump influenced grains. December wheat sold at 51⅞ to 52 cents.

Cotton.

An early advance yielded to liquidation and Southern selling. The market closed down 6 to 11 points. December sold at 6.99. Liverpool reported buying.

INVESTMENT TRUSTS.

(Quotations furnished by Waggaman, Brawner & Co., Inc., and Slauson & White Co.)

	Bid.	Asked.
American Bankstocks Corp.	2½	3¾
Corp Trust Shs accum ser.	1.85	2.10
Corp Trust Shs AA ser.	1.85	2.10
Corp Trust Shs old ser.	2.00	
Diversified Trustee Shs ser C.	2.45	2.70
Dividend Shares, Inc.	1.20	2.99
Nation-Wide ser B	2.90	3.15
Nor Amer Tr Shs ser 1953	2.01	
Nor Amer Tr Shs ser 1955	.91	2.28
Nor Amer Tr Shs ser 1956	2.11	2.28
Sup Cor of Amer ser AA & BB	1.75	1.80
Super Corp of Amer ser C.	5.05	5.55
U S L P S 6% pf	3.95	4.25
U S E L P S voting	9¾	10¼
Cumulative Trust Shares	2.85	

RUSH PRINTING
EXPERT SERVICE
HIGH GRADE—NOT HIGH PRICED
BYRON S. ADAMS
"I Never Disappoint"

...ENGRAVED
Business Stationery
is a necessity to the firm or business man who is successful—or who wants to be successful.
You'll climb out of the "depression" more quickly if your business at least has the appearance of being successful. Your letterhead reflects the character and standing of you and your business. Dignified, beautifully executed, "Prosperous" looking engraved stationery will prove an asset that you can not afford to be without . . . And the cost is practically no higher than for printed. Let us quote you prices.
Brewood
Engravers and Stationers
611-12th St. N.W.

A Resume for Investors
For owners of securities or for those planning new investments now, we believe that the October issue of our monthly bulletin "The Situation" presents a summary of interesting facts and figures which will prove of value.
Copy of this bulletin may be had on request.
Hemphill, Noyes & Co.
Members New York Stock Exchange
Shoreham Building, Washington
Telephone: National 5334
New York Boston Albany Buffalo
Wilmington Pittsburgh Philadelphia Toronto

CURB PRICES SLUMP ON ACTIVE SELLING

Market Sinks 1 to 5 Points as Turnover Mounts to 360,000 Shares.

New York, Oct. 5 (A.P.).—The curb market gave way before waves of active selling today, which carried many prominent issues down 1 to more than 5 points.

This market followed the stock exchange in its sharp reaction. Trading in the curb amounted to 360,000 shares, more than double yesterday's turnover of 150,000 shares. Utilities were particularly heavy, but selling embraced virtually all groups.

Oils held up fairly well, Indiana and Gulf lost about a point. The weekly statistics, indicating a slight decline in crude output, were regarded as mildly encouraging, in view of recent signs of crude price unsettlement.

In the utilities, Electric Bond and Share tumbled 5 points, American Gas and Electric nearly 4, Niagara Hudson and United Light "A," among lower priced issues, lost ¾ of a point each. In the industrials, Deere reacted in sympathy with the wheat market, closing at 11½, off 3½.

Investment trusts were carried down with the rest of the list. Atlas Corporation and National Bond and Share losing about a point. Newmont Mining lost 2¾.

FOREIGN MARKETS.

(Associated Press.)

London—A more cheerful undertone developed on the stock exchange due to better foreign news. Moderate buying caused a fair improvement in prices, especially in Brazilian and Japanese bonds. The market closed steady.

Paris—Favorable advices from abroad caused an improvement in international issues on the bourse. Prices were irregular at the beginning of the session while the closing was firm.

Berlin—Trading was inactive on the boerse and the closing was irregular and somewhat easier.

BALTIMORE SECURITIES.

Baltimore, Oct. 5.—Closing prices:

Arundel Corporation	20½
C. P. Tel. pf.	114⅝
Con. G. E. L. & P.	66
Con. G. E. L. & P. 5% pf.	97¾
Fidelity & Deposit, Md.	47
Maryland Casualty	3¾
New Amsterdam Casualty	19¾
U. S. Fidelity & Guar.	6

Shoe Production in August Increases 10,000,000 Pairs

(Associated Press.)

Production of shoes in the United States in August increased more than 10,000,000 pairs, as compared with July.

The Commerce Department reported yesterday that shoe production in August amounted to 30,717,759 pairs of boots and shoes other than rubber, as compared with 20,442,068 in July.

The report showed that Massachusetts manufactured 25.8 per cent of the August production; New York, 19.4 per cent; Missouri, 11.7 per cent; New Hampshire, 7.2 per cent; Maine, 6.6 per cent; Illinois, 6.2 per cent; Wisconsin, 5.2 per cent; Pennsylvania, 4.6 per cent; Ohio, 3.8 per cent, and the other States, 9.5 per cent.

Shoes for women constituted 44 per cent of the total; boots and shoes for men, 22 per cent, and slippers and moccasins for house wear, 11 per cent.

The August output was the largest in the present year, the previous high production having been in March, when 30,675,573 pairs were manufactured.

Bankers Fight Heavy Government Borrowing

Los Angeles, Oct. 5 (A.P.).—Bankers of the Nation adopted a resolution today denouncing "excessive governmental borrowing and excessive taxation," advising against guaranty of bank deposits, decrying State taxation of national banks and recognizing "definite signs of business improvement."

Crude Oil Averages.

Oil City, Pa., Oct. 5 (A.P.).—Credit balance, $1.67; runs, 29,307; average runs, 38,088; shipments, 71,373; average shipments, 48,889.

SECURITIES AVERAGES.

(Associated Press.)

STOCKS.

	30 Inds.	20 Rrs.	20 Utls.	90 Tl.
Yesterday	86.7	35.2	92.1	58.7
Previous day	61.7	33.6	99	63.9
Week ago	64.4	35.8	100.9	66.4
Month ago	69.9	38.5	109.2	72
Year ago	97.6	50.4	130.7	87
Three years ago	236.3	152.6	324.6	238.1
Five years ago	142.6	123.2	129.5	133.5
High, 1932	72.7	39.8	111	73.9
Low, 1932	53.1	31.8	85	56
High, 1931	140.2	106.2	203.9	144.3
Low, 1931	60	30.8	92.8	61.3
High, 1930	202.4	141.2	281.3	205.1
Low, 1930	112.9	86.4	146.5	114.7

BONDS.

	20 Inds.	20 Rrs.	20 Utls.	60 Tl.
Yesterday	85.9	84	87.5	85.8
Previous day	85.9	70.3	84.2	73.4
Week ago	86.2	71.3	84.9	74.1
Month ago	89.4	73.1	85.3	75.9
Year ago	99.7	86.6	90.6	92.6
Two years ago	93.9	109.4	100.7	101.3
Three years ago	92.1	101.2	96.7	96.7
High, 1932	91.7	78	86.9	78.1
Low, 1932	83.2	67.4	70.5	67.5
High, 1931	90.4	105.7	101.5	98.7
Low, 1931	82.3	82.3	80.2	68.5
High, 1930	94.7	109.1	101.4	101.9
Low, 1930	83.3	97.2	86.6	82.6

(Copyright, 1932, Standard Statistics Co.)

French Cabinet Seeks Money to Buy Wheat

Paris, Oct. 5 (A.P.).—The cabinet today decided to ask Parliament for enough money to finance the stocking of 22,000,000 bushels of wheat. Producers would hold the wheat themselves under the direction of recognized agricultural associations.

CHICAGO STOCKS.

(Furnished by W. B. Hibbs & Co.)

	Bid.	Asked.
Yellow Taxi	10	11
Thompson	11	12
Wahl	½	⅝
Butler Bros	2¾	3⅛
National Leather	3	3⅛
Swift	9	9⅛
Swift International	18⅛	18⅜
Libby, McNeil & Libby	2	2⅛
Midwest Oil	⅝	¾
City Con com		½
City Con pf	1	4
Edison	74	75
Public Service $100 par	43	43½
Public Service no par	45	46
Quaker pf	105	106
Sendix	6	7
Ward Warner	13	13½
Ill Brick	10¼	10¾
U S Gypsum	4	5
Gt Lakes Dock & Dredge	22½	24
Associated Apparel Ind.	8¾	9
Balaban & Katz	6	19
Cons com		¼
Cons pf	2¾	5
Electric Household	5	5¾
McCord	2	4½

TREASURY CERTIFICATES.

(Reported by Charles D. Barney & Co.)

Rate.	Maturity.	Bid.	Offer.
1¼	Oct. 15, 1932	100 11-32	100 13-32
3¼	Dec. 15, 1932	101 1-32	101 10-32
2¾	Mar. 15, 1933	101 18-32	101 20-32
4	Mar. 15, 1933	100 16-32	
7	May 2, 1933	100 26-32	100-31-32
1½	June 15, 1933	100 23-32	100 27-32
3	May 2, 1934	102 23-32	102 27-32
2¼	Aug. 1, 1936	100-32	100-4-32
3	June 15, 1935	101 25-32	101 27-32
3¼	Aug. 1, 1936	101 22-32	101 24-32
3¼	Sept. 15, 1935	100 15-32	100 17-32
3¼	Sept. 15, 1937	101 12-32	101 14-32

BONDS JOIN LOSSES OF SHARE MARKETS

Average Drop of Nine-Tenths Is Recorded in Sales of $9,378,000.

New York, Oct. 5 (A.P.).—Second-grade rail issues reacted sharply in the bond market today and all classes of listed loans declined in the ensuing selling wave.

The reaction was blamed principally on the slump in stocks. The market had been indifferently easy for some sessions, but today's break was the sharpest since the early part of September.

The volume of transactions was somewhat larger than that of yesterday. Sales, however, totaled only $9,378,000, par value, or a little less than recent normal aggregates. The average for 60 corporate loans lost .09 of a point.

Losses of 1 to 4 or more points were suffered by some issues of Allegheny Corporation, Baltimore & Ohio, Chesapeake Corporation, St. Paul, Chicago & North Western, Rock Island, Denver & Rio Grande, Erie, Great Northern, Hudson & Manhattan, Illinois Central, Kansas City Southern, Louisville & Nashville, Missouri Pacific, New York Central, Nickel Plate, Northern Pacific, New Haven, Pennsylvania and Southern Pacific.

International Telephone bonds were off as much as 3 points, but American Telephones and Western Unions were steady. Shell Union Oil and Pan American Petroleum loans dropped sharply. Rubber company securities were heavy.

Although the Germans and Australians were reactionary, strength was shown by obligations of Canada, Argentina, Italy, Irish Free State, Britain and some of the Japanese.

THE METAL MARKETS.

New York, Oct. 5 (A.P.).—COPPER—Quiet; electrolytic spot and future, 6¼.

LEAD—Easier; spot and nearby, 2.40; future, 2.42.

IRON—Quiet, unchanged.

TIN—Steady; spot New York, 3.25; East St. Louis, 3.10.

ZINC—Barely steady; East St. Louis spot and future, 2.05@3.10.

ANTIMONY—5.65.

Trade Editors Report Upturn Still Persists

New York, Oct. 5 (A.P.).—Trade and industrial magazine editors, reporting from various parts of the country, find that "the upward impetus in business is still encouraging, but in less degree."

In summarizing the reports of 115 editorial observers, the Associated Business Papers, Inc., of New York, concludes that industrial "bright spots" are still in the majority.

A hopeful sign is found in the continued increase of freight car loadings.

MONEY MARKETS

FOREIGN EXCHANGE.

New York, Oct. 5 (A.P.).—Foreign exchange irregular. Great Britain in dollars, others in cents.

Great Britain—Demand, 3.45⅛; cables, 3.45⅛; 60-day bills, 3.44⅞.
France—Demand, 3.91⅛; cables, 3.92.
Italy—Demand, 5.12⅛; cables, 5.12⅝.
Belgium—Demand, 12.87½.
Germany—Demand, 23.78½.
Holland—Demand, 40.17½.
Norway—Demand, 17.50.
Sweden—Demand, 17.74.
Denmark—Demand, 17.92.
Switzerland—Demand, 19.27½.
Spain—Demand, 8.16.
Portugal—Demand, 3.14.
*Greece—Demand, 61¼.
*Poland—Demand, 11.18.
*Austria—Demand, 14.00.
*Roumania—Demand, 59¾.
Argentina—Demand, 26.79.
*Brazil—Demand, 7.57.
Tokyo—Demand, 23.50.
Shanghai—Demand, 30.25.
Montreal—Demand, 90.92¾.
Mexico City—Demand (silver peso), 31.00.
*Nominal.

NEW YORK.

Call money steady; 2 per cent all day. Time loans steady; 60-90 days, 1; 4-6 months, 1¼@1½ per cent. Prime commercial paper, 2 per cent. Bankers' acceptances unchanged.

Bar silver steady, unchanged at 27¾.

LONDON.

Money, ½ per cent. Discount rates—Short bills, ⅝@⅞; 3-month bills, ¾@⅞ per cent.

Bar silver irregular, ⅛ higher at 17⅛d.

PARIS.

Three per cent rentes, 82 francs 30 centimes. Five per cent loan, 100 francs 85 centimes. Exchange on London, 88 francs 12 centimes. The dollar was quoted at 25 francs 51¼ centimes.

GOLD MOVEMENT.

New York, Oct. 5 (A.P.).—The gold statement of the Federal Reserve Bank today showed an importation of $968,700 from England and a gain through releases from earmark of $542,000. The bank was informed that $327,000 in gold had been received at San Francisco from China.

COTTON LOSES AGAIN ON LIQUIDATING RUSH

Prices Drop 6 to 11 Points After Rise; December Sells at 6.99.

New York, Oct. 5 (A.P.).—An early advance in cotton today was followed by reactions under liquidation, combined with Southern and local selling influenced by declines in wheat and stocks. December contracts after selling up to 7.22 broke to 6.90, but recovered a few points of the loss on covering and closed at 6.99. The general market closed steady at net declines of 6 to 11 points.

March sold off to 7.07 and the more active positions showed net losses of about 16 to 19 points later on covering. The close was at rallies of some 5 to 10 points from the lowest.

Frosts were reported in the Western belt, the official weather details showing minimum temperatures of 32 to 36 degrees at six stations in northwest Texas and at eight points in Oklahoma.

Liverpool cables reported trade calling and general buying on the unfavorable weather reports from the South. Exports today 24,942 making 1,278,717 so far this season. Port receipts 31,589. U. S. port stocks 3,666,368.

Futures Price Range.

	High	Low	Close
Oct.	7.09	6.88	6.93 nom
Dec.	7.21	6.90	6.99@7.01
Jan.	7.26	6.97	7.05
Mar.	7.38	7.07	7.13@7.14
May	7.46	7.15	7.25@7.26
July	7.55	7.15	7.32@7.34

Cottonseed Oil.

Cottonseed Oil closed weak. Prime summer yellow 4.10; prime crude, 3.12½@3.25; October, 4.20; November, 4.20; December, 4.20; January, 4.28; March, 4.40; May, 4.50. Sales 24 contracts.

U. S. TREASURY RECEIPTS.

(Associated Press.)

Treasury receipts for October 3 were $11,346,782.15; expenditures, $26,345,670.97; balance, $846,369,347.86. Customs duties for three days of October were $2,069,217.81.

NEW YORK STOCK EXCHANGE TRANSACTIONS OF YESTERDAY

Total sales, 2,951,760; previous day, 1,239,710; week ago, 1,363,910; year ago, 2,819,638; two years ago, 2,066,960; January 1 to date, 355,192,708; year ago, 459,139,925; two years ago, 644,641,321.

Sales in hundreds	High	Low	Last	Chg.	Bid
A					
3 Abr & Straus (1.20)	20	20	20	— 1⅞	19
48 Adams Exp	7½	6⅝	6⅝	— 1	6⅝
6 Adams-Mills (2)	17½	16¾	16¾	— ¾	16¾
1 Addressog	11⅞	11¼	11¼	— ⅝	10½
19 Affiliat Prod (1.60)	9½	8¾	9	— ⅜	8½
55 Air Reduc (3)	57¼	54¼	54½	— 5⅜	54½
43 Alaska Jun (¼)	10½	10	10	— ⅝	9⅞
113 Alleghany	2	1⅞	2		1⅞
9 Alleg pf $30 ww	4⅞	4¼	4¼	— ½	4¼
151 Al Chem & Dye (6)	80	75½	75½	— 4½	75½
1 Al Chem & D pf (7)	117¼	117¼	117¼	+ ¼	116
29 Allis-Ch Mfg	11⅜	10	10	— 1½	10
5 Amerada (2)	20⅝	19⅞	19⅞	— 1⅜	19½
6 Am Ag Chem, Del	10¼	9½	9½	— 1½	9¼
5 Am Bank Note	16	15	15	— ⅝	15
10 Am Bank N pf (3)	40½	40½	40½	— 2¼	40½
6 Am Brake Shoe (.60)	14¼	13½	13½	— 1	13¼
19 Am Brake Shoe pf (7)	80	80	80	— ¾	80
366 Am Can (4)	54⅞	50¾	53¾	— 4½	50¾
6 Am Can pf (7)	121½	120½	121½	— 1	121
4 Am Car & Fdy	11	10	10	— 1½	9
3 Am Car & F pf	27	25½	26	— ½	25½
2 Am Chicle (3b)	34½	34½	34½	— 1¼	34½
1 Am Colortype	7	7	7	— ½	6½
31 Am Com Alcohol	25¾	23¼	23¾	— 2½	23½
2 Am Europ	11¼	10½	10½	— 1	10½
220 Am & Foreign Pow	10¾	9¾	9¾	— 1	9¾
2 Am & F P $6 pf	15½	15½	15½	— 1½	14
2 Am & F P $7 pf	16¾	16	16	— 2¾	15½
2 Am & F P 2d pf	13	11¾	11¾	— 1½	11
6 Am Hide & Leather	4	3¾	4		3¾
2 Am Hide & Leather pf	17	16	16	— 1½	16
15 Am Home Prod (4.20)	39½	38¾	38¾	— ⅝	38¾
9 Am Ice (1)	8¼	8	8	— ⅛	8
2 Am Ice pf (6)	40	40	40	— ¾	40
93 Am Internat	9¼	7½	7½	— 1⅜	7½
2 Am Loco	9½	9	9	— 2	8½
1 Am Loco pf (7)	33	33	33	— 1	30
19 Am Mach & Fdy (.80)	14½	12¾	13	— 1¾	12¾
5 Am Metal	6¼	6¼	6¼	— ¼	6¼
50 Am Met 6%	25	24	24	— 1¾	23½
19 Am Pow & Li	12¾	10⅝	10½	— 2¼	10⅜
2 Am P & L $6 pf (6)	35	35	35	— 5½	30¾
2 Am P & L $5 pf (5)	29	28	28	— 2	24½
192 Am Rad, Std San	9½	8¼	8¼	— 1⅛	8¼
111 Am Roll Mill	15	13⅝	13⅝	— 2⅜	13½
5 Am Safety Ras (3)	21¼	21	21	— 1¾	20½
78 Am Smelt & R	18⅜	16¼	16⅝	— 2	16⅝
2 Am Smelt pf	44	43	43		42
1 Am Smelt 2 pf	35	35	35	— 1½	35
10 Am Stl Fdrs	9¼	8⅜	8⅜	— 1¼	8⅜
10 Am Stl F pf (7) EX	66	66	66	— 7¼	
1 Am Stores (2)	33½	33½	33½	— ½	32½
13 Am Sugar Ref (2)	26	24¼	24¼	— 1⅝	24
1 Am Sumat Tob	8	8	8		8
567 Am Tel & Tel (8)	112¾	106¾	107	— 5½	106⅞
4 Am Tob (5m)	76½	73	73	— 5¼	71
117 Am Tob B (5m)	79½	74¾	74¾	— 4½	74½
10 Am Type F pf	23	23	23	— ¼	
51 Am Wat Wks (2)	26¼	23½	24	— 3	23½
9 Am Wat Wks etf (2)	23½	22	22	— 3	21½
11 Am Woolen	7¾	6¾	6⅞	— 1	6½
20 Am Wool pf	32¼	29¾	30¼	— 2¼	29
5 Am Zinc Ld & S	4	4	4	— ¼	3¾
316 Anaconda	12¾	10½	10⅝	— 1⅜	10½
6 Anchor Cap (1.20)	11⅜	11¼	11¼	— 1¼	11
1 Anden Cop	⅝	⅝	⅝	— ⅛	⅝
1 Archer-Dan-M (1)	13	13	13	— ¾	13
14 Arm Ill A	1¾	1¾	1¾	— ⅛	1¾
89 Arm Ill B	1	1	1	— ⅛	1
3 Arm Ill pf	9¾	9	9	— ⅝	8½
1 Arnold Const	2½	2½	2½	+ ⅛	2¼
1 Assd App Ind	2½	2½	2½	+ ⅛	2
6 Assd Dry Gds	8½	8	8	— ⅝	7⅝
273 Atch T & S F	53⅝	48¾	48¾	— 7	48⅝
2 Atchison pf (3)	70	70	70	— ¼	69
8 Atl Cst Line	29	24	24	— 5	22
75 Atl Refin (1)	17½	15⅝	15¾	— 1¾	15½
20 Atlas Pow pf (6)	68	68	68	— ½	
182 Auburn Auto (4a)	54⅜	47½	48	— 7	47¼
20 Aust Nich pr A (1)	18½	18½	18½	+ ½	
168 Aviation Corp	6⅞	5⅞	6⅛	— ¾	6⅛
B					
9 Baldwin Loc	9	7⅝	7½	— 1⅜	7¼
40 Bald Loc pf	21	21	21	— 2	18
148 Balt & Ohio	18⅝	13¼	13⅜	— 2⅜	13⅜
8 Balt & O pf	19	17	17	— 3	16½
2 Bang & Ar (2)	27½	27½	27½	— ½	27
20 Banr & A pf (7)	87	87	87		
15 Barnsdall	4⅞	4⅝	4⅝	— ⅛	4⅝
10 Bayuk Cigar	8	8	8		8
13 Beatrice Cr	16¼	15½	15½	— 1	15½
9 Belding-Hem	6	6	6	— 1	6
232 Bendix Aviat	14¼	12	12	— 2¼	12
16 Best & Co	14	13¼	13¼	— 1⅛	13½
93 Bethlehem Steel	23½	20¼	20¼	— 2⅞	20¼
4 Beth Steel pf	43⅝	42	42⅜	— 3⅜	40
36 Bohn Alum	13¾	11¾	11¾	— 2¼	11¾
49 Borden (2)	29⅝	28¾	28⅝	— 1¼	28¼
61 Borg-Warner	11¾	9⅝	9⅝	— 1⅝	9¼
1 Boston & Me	10	10	10	— 4	9
28 Briggs Mfg	6½	5⅜	5½	— ⅝	5½
1 Bklyn & Q T pf (6)	45½	45½	45½	+ 1½	44¼
18 Bklyn-Man T	22⅜	21	21¼	— 2¼	21¼
3 Bklyn-M T pf (6)	58½	58½	58½	— 2	58½
1 Bklyn Un Gas (5)	83¼	83¼	83¼	—	79
1 Bruns T & Ry $	1	1	1		1
1 Bucyrus-Erie	5	5	5		4½
2 Bucy-E cvt pf	6½	6	6	— 1	5¼
3 Budd Mfg	2¾	2¾	2¾	— ⅛	2¾
1,00 Budd Mfg pf	10	10	10		9
14 Budd Wheel	7	7	7	— ⅛	6¾
5 Bullard Co	3¼	3	3	— ⅛	3
14 Burr Ad Mach (.80)	5	4¾	4¾	— ⅛	4¾
4 Bush Term	9¾	9¼	9¼	— ⅝	9⅛
90 Bush T 7% deb	7	6⅝	6⅝	— ⅛	6½
20 Bush T Bldg pf (7)	19	15	15	— 2	
58 Byers Co	42	42	42	+ 1½	40
	19¾	16½	16½	— 2¾	16½
C					
7 Calif Pack	14¼	12⅛	12½	— 1½	12¾
19 Calumet & Hec	5	4⅛	4⅛	— ⅛	4
1 Campbell Wy	6¾	5¼	5¼	— 1	3
12 Canada D G Ale (1.20)	11½	10⅛	10⅛	— ⅞	10
439 Canad Pac	18⅜	15	15⅜	— 1½	15¼
3 Cannon Mills (1)	20	19⅜	19⅞	— ⅛	19½
6 Cap Adm A	8¼	8	8	— ⅛	8
711 Case (J I)	55⅝	44½	46¾	— 8¼	46⅜
31 Caterpil Tract (½)	10½	9¾	9¾	— ⅝	9⅝
9 Celanese	7½	7	7	— 1	7
1 Celotex	1½	1½	1½		1¼
1 Celotex ctf	1	1	1		¼
2 Cent Agufrre (1½)	17½	17½	17½		17½
4 Century Rib M	4	3⅞	3⅞		3⅝
30 Cerro de Pas	9½	8¼	8¼	— 1⅝	8¼
1 Certain-teed	2½	2½	2½		2½
3 Checker Cab	28	27	27	— 1½	26½
222 Ches & Ohio (2½)	23¼	21	21	— 2½	20½
30 Ches Corp (2)	15½	13½	13½	— 2½	13½
84 Chi & N W	9¾	7⅞	7⅞	— 1⅝	7¾
3 Chi & N W pf	14½	14½	14½	— 1	14
15 Chi Gt West	4½	3½	3⅝	— ⅝	3½
69 Chi Gt W pf (½k)	12½	11⅜	12¼	— ⅝	12
11 Chi M St P & P	3¼	2¾	2¾	— ⅝	2¾
46 Chi M St P & P pf	5	4¼	4¼	— ⅛	4¼
10 Chi Pneu T	5½	4¾	4¾	— 1⅛	4½
5 Chi Pneu T pf	9½	8¾	9¼	— ⅝	9
8 Chi Rk Is & P	7½	7	7	— 1⅛	7
1 C R I & P 6% pf	10	10	10		7
1 C R I & P 7% pf	14	14	14		13½
1 Childs Co	5½	5⅛	5⅛	— ⅛	5
984 Chrysler (1)	18½	15	15	— 2½	15
6 Cities Ser & P (2)	14¼	12	12	— ¾	12
40 City I & P pf (6½)	84	84	84	— ½	83½
3 City Strs	3	3	3		2½
16 Coca-Cola (8b)	96½	94½	94½	— 3½	94½
14 Colgate-Palm (1)	15⅜	14¾	14¾	— ¾	14¼
22 Colin & Silk	6¾	6¾			
8 Col Fuel & Ir	9¾	8¾	8¾	— 1¼	8¾
283 Colum G & E (1f)	17¼	15	15	— 2	15
2 Col G & E pf A (6)	74	73	73	— 3	72
4 Column Pict vte	12¾	11¾	11¾	— ¾	11
52 Colum Carb (2)	34	29½	30	— 3½	30½
10 Comml Credit	6	5½	5⅝	— ⅛	5⅝
6 Comml Invest Tr (2)	23	21	21	— 1½	20¾
10 Comml Inv Tr 6½% pf(6½)	98	96	96	— 2	96
173 Comml Solv (.60)	11¾	9¾	10	— 1¼	9½
138 Comwith & Sou	3½	3½	3½	— ⅛	3½
D					
1 Diamond Match (1)	18¼	18¼	18¼		18
5 Diamond Match pf (1½)	25½	25½	25½		25
3 Dome Mines (1.30b)	11⅜	11¼	11¼	— ⅛	11⅜
5 Dominion Stores (1.20m)	16	15½	15½	— ½	15½
153 Douglas Aircraft (¾)	15⅜	10⅛	11⅜	— 4¼	11½
1 Dresser A	10	10	10	— 1	9
1 Dresser B	4½	4½

WHEAT VALUES DROP ON GENERAL DECLINE

Other Markets Point Way to Outburst of Selling; Corn Takes Dive.

Chicago, Oct. 5 (A.P.).—Big outbursts of selling plunged grain values downward today, wheat to the bottom-most level since August 3, with corn and oats reaching new low records.

Weakness of securities and of corn before the grain markets opened had an unsettling effect, and for the most part grain traders regarded news as not having any immediate stimulating influence. Contributing to the downturn of cereal prices, was the fact that wheat at Winnipeg fell to all-time new bottom quotations, October contracts there dropping below 49 cents a bushel.

Wheat closed unsettled, 2⅜ cents lower than yesterday's finish; corn, 1⅛ to 7⅜ down; oats, ¾ off, and provisions showing losses of 5 to 27 cents.

Sympathizing with action of stocks and cotton, the grain markets suffered sharp setbacks as soon as trading began. At no subsequent time was any decided power to rally evident, and wheat prices were virtually at the day's low point during the final transactions. Notwithstanding that much of the selling was of a stop-loss character, belief prevailed that concentrated Eastern speculative holdings of wheat had not been among those thrown on the market in the flurried liquidation which at times was witnessed.

Among the reasons which pit gossip assigned for liquidating sales of grains today was that a large amount of wheat buying of late had been based on general exceptance that President Hoover's address would prove an immediate bullish influence.

There were statements today that the President's speech was of no particular benefit to the grain market at present. Other trade authorities held that the address would have bracing ultimate effects and in some quarters it was asserted that the address amounted to an export bounty plan of the boldest nature.

Corn and oats gave way with wheat. All deliveries of corn collapsed to prices not paralleled since 1896, and oats, too, reached levels not seen for many years back.

Provisions reflected chiefly the weakness of grain.

Futures Price Range.

	High.	Low.	Close.
Wheat—			
December	53¾	51⅞	51⅞
May	58⅛	56⅞	57
July	59¼	58¼	58¼
Corn—			
December	27½	26¾	26¾
May	32⅝	31¾	31¾
July	33⅝	33⅛	33⅛
Oats—			
December	17⅛	16⅝	16½
May	20	18	18⅜

Cash Grain.

WHEAT—No. 1 hard, 53¼; No. 2 hard, 52¼@52½.

CORN—No. 2 mixed, 27@27¼; No. 1 yellow, 27¼@27½; No. 2 yellow, 27¼@27½; No. 1 white, 27¼; No. 2 white, 27@27⅜.

OATS—No. 2 white, 16¾@17; No. 3 white, 15¾@16.

BUCKWHEAT—No. 2, 1.03.

RYE—No sales.

BARLEY—24@38.

TIMOTHY SEED—2.25@2.50 per cwt.

CLOVER SEED—7.00@8.50 per cwt.

Food Canning Decreases.

New York, Oct. 5 (A.P.).—While reports on the late canning crops generally have been favorable, the total pack, it is estimated will be materially curtailed from a year ago.

BOND SALES ON NEW YORK EXCHANGE

Total sales, $9,378,000; previous day, $8,648,000; week ago, $8,929,000; year ago, $16,767,000; two years ago, $13,214,000; January 1 to date, $2,403,587,000; same year ago, $2,235,158,000; same two years ago, $2,142,777,000.

U. S. GOVERNMENT BONDS.
(Dollars and thirty-seconds.)
(Sales in $1,000.)

Sales		High	Low	Last
2	Lib 3½ '32-47	101.13	101.13	101.13
12	Lib 1st 4¼ '32-47	102.22	102.20	102.20
392	L 4th 4¼ '33-38	103.20	103.17	103.20
20	Tsy 4¼ '47-52	108.15	108.8	108.10
7	Tsy 4 '44-54	104.28	104.23	104.28
14	Tsy 3¾ '46-56	102.19	102.16	102.19
13	Tsy 3⅜ '40-43 Jn	101.1	100.30	101.1
8	Tsy 3⅜ '43-47	100.25	100.20	100.25
12	Tsy 3⅜ '41-43M	100.30	100.26	100.26
70	Tsy 3⅛ '46-49	98.6	98	98.4
93	Tsy 3 '51-55	96.25	96.16	96.18

CORPORATION BONDS.

Sales		High	Low	Last
	A			
22	Alleghany 5 '44	29½	29	29
22	Am & Fgn P 5 2030	38¼	36½	36½
6	Am I G C 5½ '49	78¾	78½	78¾
1	Am Internat 5½ '49	80	80	80
8	Am Metal 5½ '34	71⅝	71	71
13	Am Smelt 5 '47	94¾	94¼	94¾
2	Am Sug Ref 6 '37	104	103¾	104
19	A T & T 5½ '43	107¼	107	107
30	Am T & T 5 '65	103¼	102¾	102¾
1	Am W W & El 5 '34	93	93	93
40	Arm & C Del 5½ '43	74	73⅝	74
3	A T&S F cvt 4½ '48	93¼	93¼	93¼
27	A T&S F gen 4 '95	93⅝	93	93
5	A C Line 1st 4 '52	80	80	80
	B			
2	B & O rfg 6 '95	54	53½	53½
13	B & O rfg 5 '95	49¾	47	47
17	B & O 4½ '33	63½	61	61
53	B & O cvt 4½ '60	38	34½	34½
35	Bell T Pa 5 C '60	108	107	107
2	Beth Steel pm 5 '36	97½	97	97½
5	Boston & Me 5 '67	73	71	71
45	Bklyn Man Tr 6 '68	87¼	86⅞	87
1	Buf Gen El 4½ '81B	101½	101½	101½
5	Buf Ro & P 4½ '57	57¾	57¾	57¾
	C			
28	Can Nat Ry 4½ '57	89⅝	89	89
1	Can Pac 4½ '60	79¼	79¼	79¼
39	Can Pac deb 4 perp	71¾	71¼	71½
5	Cent Ill E&G 5 '51	73½	73	73
9	Cent Pac 1 gtd 4 '49	85	84½	84½
10	Certain-teed 5½ '48	43	42½	43
66	Ches Corp 5 '47	68	65¾	65¾
1	C & O gen 4½ '92	97	97	97
3	Chic & E Ill 5 '51	14	13	13
14	Chi G W 4 '59	50	49	50
39	C M S P&P 5 '75	31	28	28
51	CMSP&P adj5 2000	9⅞	8⅞	8⅞
116	C & N W cv 4¾ '49	25	22	22
42	C RI&P cvt 4½ '60	28	22⅛	22¾
20	C R I & P rfg 4 '34	39½	37	37
13	Chile Cop 5 '47	42½	41	41
24	Cinn G & E 4 '68	94⅝	93¾	94⅝
4	Colon Oil 6 '38	53	50	51
4	Colum G&E 5 '52M	85	85	85
17	Com'l I T 5½ '49	96	95½	95½
12	Con G N Y 5½ '45	106¼	106⅛	106⅛
4	Cuba N R 5½ '42	29¼	29	29
27	Cub C P 6 '50	2½	2⅛	2⅛
	D			
15	Del & Hud rfg 4 '43	86	85	85
8	D & R G con 4 '36	45	42	42
6	Det Ed 5 '49 A	101½	101⅛	101½
10	Det Ed 4½ '61 D	95¾	95½	95¾
9	Duques Lt 4½ '67A	102⅝	102½	102½
	E			
18	Erie rf&imp 5 '67	33	31	31
15	Erie gen lien 4 '96	51¾	49½	50
	G			
10	Gen Cable 5½ '47	65	64½	65
26	Gen Mot Ac 6 '37	103	102⅝	102¾
1	Goodrich BF 6½ '47	82½	82½	82½
5	Goodyr T & R 5 '57	83¼	82½	82½
2	Gr Tk Ry Can 6 '36	101⅝	101½	101½
27	Gt No Ry 7 '36 A	77¼	73	73
3	Gt North 4½ '77 E	61¼	61¼	61¼
	H			
9	Hud Coal 5 '62 A	43	42	42
22	Hud & M rfg 5 A	87	86½	86½
5	Hud & M adj inc 5	56½	55	55
	I			
12	Ill Bell Tel 5 '56	105½	105¼	105¼
30	Ill Cent 4¾ '66	42	39¾	40
52	IC&CSL&NO rfg 5A	50	46⅛	46⅛
11	Inland St 4½ '78 A	80½	80⅛	80½
13	Interb R Tr 7 '32	61	60	60
216	Interb R Tr rfg 5	48	47⅝	47⅝
15	Int Cement 5 '48	68½	66½	67
4	Int Gt N adj 6 '52	7¼	7	7
21	Int Hyd El 6 '44	49¾	48⅜	48⅜
18	Int Pap cvt 5 '47 A	50½	50	50
57	Int T&T cvt 4½ '39	47	43	43
47	Int T&T deb 5 '55	43	40¾	41
	K			
18	K C J & Lt 4½ '61	100½	99¾	99¾
2	K C Sou rfg 5 '50	55	55	55
7	K C Term 1st 4 '60	89⅞	89⅞	89⅞
2	Kan G & El 4½ '80	90⅞	90⅞	90⅞
	L			
9	Lac Gas St L 5½ '53	67¼	65¾	67¼
1	Lautaro Nit 6 '54	6½	6½	6½
7	Loew's Inc 6 '41	86½	85¾	85¾
47	Lorillard Co 5 '51	100	100	100
25	L & N unified 4 '40	87¾	87¼	87½
	M			
10	Manhat Ry 4 '90	25	23¾	23¾
37	McKes & R 5½ '50	36	35⅛	35⅛
12	Midvale St cvt 5 '36	96	95¾	96
11	Mil El Ry&Lt5 '61B	84	84	84
10	MSP&SSM1con 4 '38	50	49½	49½
7	M K Tex 1 4 '90	77½	77½	77½
75	Mo P cvt 5½ '49	19½	17	17
64	Mo Pac 5 '77 F	30	27½	27½
24	Mo Pac gen 4 '75	20¼	18	18
24	Mo Pac 1 5 '81	30	28	28
6	Mont P rfg 5 '43 A	89⅛	89	89
	N			
39	Nat Dairy 5¼ '48	90⅝	90	90½
24	Natl Steel 5 '56	81½	80	80
5	N O P S 5 '55 B	66¾	66⅛	66⅝
28	NY C rf & I 5 2013	58	54	54
3	NYC&HR deb 4 '34	76½	75	75
29	N Y C & S L 6 '23	37	35	35¾
14	NYC & SL 4½ '78C	20	18½	20
7	N Y Edi rfg 6½ '41	111¾	111⅛	111⅛
1	NYNH&H 1&r4½ '67	81¾	81¾	81¾
3	N Y T gen 4½ '39	103⅝	103¼	103¼
3	N Y W&B 4½ '46	51¼	50⅛	50⅛
1	Niag Sh 5½ '50	68½	68½	68½
5	Nor Am Co 5 '61	85⅝	85	85
1	Nor Am Ed 5½ '63	86½	86½	86½
4	Nor Am Ed 5 '69 C	84	83	83
31	Nor Pac 6 2047 B	81¼	80¾	80⅞
5	N Pac pr lien 4 '97	84⅞	84⅝	84⅞
7	N States P 5 '41 A	100¾	100	100
	O			
3	Ore-W R R&N 4 '61	83¾	83	83
12	Otis Steel 6 '41	38¼	38	38¼
	P			
8	Pac G & El 5 '42	104	103¾	104
9	Pac T & T 5 '37	104⅞	104¾	104¾
12	Para Publix 5½ '50	25¾	25	25
29	Penn P&Lt 4½ '81	92¾	92	92
3	Penn R R 4¾ '63	84¼	84¼	84¼
4	P R R gen 4½ '65	83⅝	81½	81½
10	Penn R R 4½ '70	68	66⅝	66⅝
10	Phila Co 5 '67	89	88½	88½
49	Phil R C & I 6 '49	56½	53	53
4	Phillips P 5¼ '39	68	68	68
27	Portl Gen El 4½ '60	57⅞	55	56
38	Postal Tel&C 5 '53	35½	34	34¾
8	P Sv El&G 4½ '67	102¼	102	102¼
1	Pure Oil 5½ '37	78	78	78
	R			
9	Read gen 4½ '97 A	84½	84	84
8	RemRand 5½ '47ww	64	63½	63½
7	SLIM&S 4 R&G div	50¼	50	50
17	StL S F 4½ '78	12¾	12	12
2	StL S F 4 '50 A	14⅝	14⅝	14⅝
4	Seab A L con 6 '45	4½	4¼	4¼
15	Shell Pipe Line 5 '52	79	77	77
17	Shell Un 5 '49 ww	76	74	74
5	Sinc C Oil col 7 '37	95¼	95	95
8	Sinc Cr Oil 5½ '38	102⅝	102½	102½
4	Skelly Oil 5½ '39	62¼	61¾	62¼
14	So Bell T&T 5 '41	104½	104⅛	104⅛
17	So Pac 4½ '68	55	52	52½
19	Sou Pac 4½ '69ww	54	51½	51½
15	Sou Ry gen 4 '56	31¾	30¾	31¾
1	S W Bell Tel 5 '54	104⅞	104⅞	104⅞
31	St Oil N J deb 5 '46	103⅞	103½	103½
11	St Oil N Y 4½ '51	97½	97⅜	97½
	T			
4	Tenn El P rfg 6 A	100⅛	100	100⅛
22	Tex Corp 5 cvt '44	90½	90	90
14	Tob Pr N J 6½ 2022	96½	96	96
	U			
14	Un Pac 1st 4 '47	97	96½	96½
31	Unit Drug Del 5 '53	67½	66	66
14	U S Rub 5 '47	52¾	51	51
3	Utah P & Lt 5 '44	77½	76⅞	76⅞
27	Util P&L 5 '59 ww	34	32	32
	V			
19	Vanadium 5 '41	51¾	49	49
10	Virginia Ry 5 '62	95	94¾	94¾
	W			
4	Warner Bros P 6 '39	30⅝	30½	30⅝
5	West Elec 5 '44	101	100⅞	101
8	West Mary 4 '52	60⅞	57	57
2	West Pac 1 5 '46	35⅛	35	35
1	W Pa Pow 5 '56 G	104	104	104
13	West Union 5 '51	65⅛	64⅝	64⅝
9	West Union 5 '60	66	65	65
2	Wheel Stl 4½ '53 B	62½	62½	62½
3	Wilson & Co 1 6 '41	88	87¾	87¾
	Y			
5	YoungstS & T 5 '78	68	68	68

FOREIGN BONDS.

Sales		High	Low	Last
24	Abitibi P & P 5 '53	21⅛	20	21⅛
23	Argentine 6 '57 A	59	58	58
24	Arg 6 sf '59 June	59⅛	58¾	59⅛
3	Arg 6 '61 Feb	58¾	58⅝	58¾
43	Australia 5 '55	84	83	83
82	Australia 4½ '56	77⅞	76⅞	77½
5	Austria gtd 7 '43	92½	92½	92½
6	Batav Pet 4½ '42	92¼	92	92¼
13	Belgium 7 '56	105½	105¼	105⅜
7	Belgium 6 '55	99⅝	99	99¼
10	Berlin C El 6½ '51	54⅞	54	54⅞
2	Bolivia 8 '47	8	8	8
2	Bordeaux 6 '34	104⅝	104⅝	104⅝
9	Brazil 8 '41	23½	22¾	22¾
10	Brazil 6½ '26-57	19½	18⅞	18⅞
11	Brazil 6½ '27-57	19⅞	19⅝	19⅞
53	British 5½ '37	105⅝	105¼	105⅜
28	Budapest 6 '27-62	27¾	26⅞	26⅞
14	Buenos A 6 '61	33	32	32
4	Bulgaria 7½ '68	26	25½	26
15	Canada 5 '52	100⅞	100¾	100⅞
8	Canada 4 '60	87	86½	86¾
5	Chile 6 '60	9	9	9
2	Chile 6 '61	9¼	9¼	9¼
4	Colombia 6 '61 Oct.	35½	34¾	34¾
1	Copenhag 5 '52	78½	78½	78½
6	Czecho 8 '51	100¼	100¼	100¼
7	Denmark 4½ '62	79¾	78¾	79¾
1	Deutsche Bk 6 '32	90⅛	90⅛	90⅛
22	Duke Pr Pw 6 '66	62	60	60¼
10	Finland 5½ '58	68	67	67
18	French 7½ '41	120⅞	120	120
1	French 7 '49	115¾	115¾	115¾
16	Ger C Ag Bk 6 Apr	57⅞	57⅛	57¼
29	Ger C Ag Bk 6 Oct	52¾	52	52¼
176	Ger G Intl 5½ '65	52¾	51	51¾
62	Ger Rep 7 '49	71	69½	69½
4	Ger Gen El 6 '48	44	44	44
1	Gt Con El P Jap 7	48	48	48
1	Hung Munic 7½ '45	19⅞	19⅞	19⅞
4	Ilseder Steel 6 '48	45	45	45
26	Ital Pub Ut 7 '52	90	90	90
17	Italy 7 '51	97½	97	97½
31	Japan 6½ '54	63⅛	62½	63
8	Met Water 5½ '50	77⅞	75	77⅞
31	Milan City 6½ '52	86⅞	86	86⅞
2	Minas Geraes 6½ '59	12½	12½	12½
12	New So Wales 5 '57	82	80½	80½
28	Nor Ger Lloyd 6 '47	47¾	46¾	46¾
10	Norway 6 '44	88¼	87⅝	88¼
10	Norway 5 '63	84¼	84¼	84¼
5	Nor'weg Hyd El 5½	71¾	71¾	71¾
16	Orient D Ltd 5½ '58	47⅞	47	47⅞
6	Peru 1st 6 '60	6¾	6¾	6¾
4	Poland 8 '50	58⅝	58	58⅝
25	Poland 7 '47	52½	52	52½
18	Prussia 6 '52	49⅞	47½	48
10	Queensland 6 '47	94	94	94
5	Rio de J 6½ '53	9⅜	9¼	9¼
70	Rome 6½ '52	89	87⅞	89
12	Roy Dutch 4 '45	85¾	85½	85¾
22	Sao Paulo St 7 '40	57½	57	57
11	Sax Pub Wks 7 '45	57	56	56⅝
6	Sax P Wks 6½ '51	55	54	54
5	Serbs C Slov 7 '62	24¾	24¾	24¾
9	Siemens & H 6½ '51	66⅞	66½	66⅞
13	Sweden 5½ '54	94⅛	93¾	93¾
1	Swiss 5½ '46	104¼	104¼	104¼
3	Sydney 5½ '55	77½	77⅜	77⅜
3	Tokyo City 5½ '61	49¾	49	49
2	Tokyo El Lt 6 '53	38¼	38¼	38¼
2	Uligawa E P 7 '45	52½	52½	52½
20	Un Stl W 6½ '51 A	42	41½	41½
9	Uruguay 6 '60	38½	38	38½
1	Vienna City 6 '52	55	55	55
10	Westph U E P 6 '53	40	37⅝	37⅝
4	Yokohama 6 '61	53	53	53

Long-Bell Lumber May Reorganize

Plan Is Now Before Bankers, U. S. Court Is Told.

Kansas City, Oct. 5 (A.P.).—A plan for reorganization of the Long-Bell Lumber Co. was disclosed here today while R. A. Long, its founder, testified before Federal Judge Merrill E. Otis in opposition to the application of two bondholders for a receivership.

Jesse Andrews, counsel for the company, said the plan calling for a revised set-up of bonded debt obligations and bank cooperation was under consideration of C. T. MacNeille, of Chicago, of Halsey, Stewart & Co., chairman of the bondholders' protective committee. Mr. Andrews said MacNeille had conferred with bankers about the plan, the full details of which were unrevealed.

Mr. Long, on the witness stand, reviewed the history of the company, from its humble start at Columbus, Kans., in the seventies, through the profitable years up to 1918 when its Southern production reached its peak and then on through the years when the company turned to the West for its timber at Longview, Wash. Mr. Long said that two years after the start in Longview prosperity forsook the lumber industry. "The lumber business just dried up," he said. Dividends were stopped in 1927.

Steel Production Rises To 18 Per Cent Capacity

New York, Oct. 5 (A.P.).—Several favorable developments in the steel industry were reported by the Iron Age today.

Production has risen to slightly above 18 per cent of the country's capacity, against 17½ per cent last week. A gain of 15.4 per cent in the daily average rate of pig-iron output was reported for September over August, and the review announced "the probability" that unfilled orders of the United States Steel Corporation, as of September 30, would show "an increase of sizeable proportions, perhaps as much as 100,000 tons."

Wool In Demand.

London, Oct. 5 (A.P.).—The superior selection offered at the wool auction today met an animated demand at firm rates from the home trade and the continent.

BANK DEPOSITS HERE UP TO $258,765,375

12 Capital National Units Report $152,664,694; Cash Increases.

By THOMAS M. CAHILL.

A call to banks for statements of condition as at close of business September 30, issued yesterday by the office of the Comptroller of the Currency, found the 34 banking institutions of the city reporting total deposits of $258,765,375.79 on that date, an increase of $4,597,817.22 over those of June 30, date set by the last call of the Comptroller's office.

The twelve national banks of the city reported total deposits of $152,664,694.20; the five trust companies announced total deposits of $74,999,021.65, and the savings banks listed total deposits amounting to $31,101,659.94. There were five less banks reporting yesterday than at the date of the June 30 call, four having closed and one merging since that date.

Deposits in individual banks on September 30 were as follows National banks—Bank of Washington, $9,889,597.79; Columbia, $3,569,241.88; Commercial, $11,404,441.07; District, $6,998,583.93; Federal-American, $14,729,118.93; Franklin, $4,298,699.57; Liberty, $3,157,200.01; Lincoln, $5,877,399.54; Metropolitan, $18,532,085.63; Capital, $1,486,712.93; Second, $5,874,697.66; Riggs, $66,846,915.21.

Trust companies—American Security, $31,745,374.95; Munsey, $4,378,566.95; National Savings, $14,494,612.71; Union, $9,045,255.09; Washington Loan, $15,335,211.95.

Savings banks—Anacostia, $1,378,776.93; Chevy Chase, $893,569.02; Commerce, $1,501,216.64; East Washington, $784,851.61; Industrial, $658,366.12; McLachlen, $2,139,835.32; Morris Plan, $1,522,347.56; Mount Vernon, $3,029,302.68; Northeast, $1,289,273.87; Park, $2,448,509.86; Potomac, $2,975,083.65; Security, $5,526,527.35; Seventh Street, $1,410,472.67; United States, $2,105,459.35; Washington Mechanics, $2,517,222.56; Washington, $462,395.11; Woodridge - Langdon, $458,449.64.

Suit Against Bank Board Is Settled for $26,000

Knoxville, Tenn., Oct. 5 (A.P.).—C. O. Carpenter, receiver for the closed Holston Union National Bank, reported in Chancery Court today that a suit prepared against 53 directors of the defunct bank for recovery of approximately $5,000,000, has been settled for $26,000.

LIVE STOCK PRODUCE

(Associated Press.)

HOGS—Receipts, 16,000, including 4,000 direct; closed very slow, steady to weak; 180-280 lbs., 4.00@4.10; top, 4.15; 310-350 lbs., 3.15@3.80; 140-170 lbs., 3.65@4.00; pigs, 3.35@3.65; packing sows, 3.00@3.60; shippers, 2,000; estimated holdover, 3,000; light light, good and choice, 140-160 lbs., 3.75@4.15; medium weight, 200-250 lbs., 4.00@4.15; heavy weight, 250-350 lbs., 3.55@4.10; packing sows, medium and good, 275-500 lbs., 2.90@3.70; pigs, good and choice, 100-130 lbs., 3.35@3.75.

CATTLE—Receipts, 9,000; calves, 1,500; steers trade at standstill; closing 25c to 50c lower; bulk crop unsold; top, 10.00; few scattered sales 5.75 down to 5.50 according to quality and condition of cattle, but not enough done to make a market; prospect liberal carry-over; other classes steady to weak; slaughter cattle and vealers, steers, good and choice 600 to 900 pounds, 6.75@9.00; 900 to 1,100 pounds, 6.75@9.25; 1,100 to 1,300 pounds, 7.00@10.00; 1,300 to 1,500 pounds, 7.25@10.00; common and medium, 600 to 1,300 pounds, 3.75@7.25; heifers, good and choice, 550 to 850 pounds, 5.75@8.25; common and medium, 2.75@6.00; cows, good and choice, 3.00@4.25; common and medium, 2.50@3.00; low cutter and cutter, 1.50@2.50; bulls (yearlings excluded) good and choice (beef), 3.25@4.75; cutter to medium, 2.00@3.25; vealers (milk fed) good and choice, 5.00@6.00; medium, 4.00@5.00; cull and common, 3.00@4.00; stocker and feeder cattle, steers, good and choice 500 to 1,050 pounds, 5.25@6.50; common and medium, 3.50@5.25.

SHEEP AND LAMBS—Receipts, 15,000; generally steady; few choice range lambs, 5.50; others held higher, bulk unsold eligible to sell at 5.00 and upward; sheep and feeders steady; slaughter lambs, 90 pounds down, good and choice, 4.75@5.65; medium, 4.00@4.75; all weights, common, 3.25@4.00; ewes, 90 to 150 pounds, medium to choice, 1.25@2.50; all weights, cull and common, 75@2.00; feeding lambs, 50 to 75 pounds, good and choice, 4.75@5.15.

BALTIMORE.

CATTLE—Receipts, 250 Markets dull. Steers, good to choice, 6.50@7.25; medium to good, 5.50@6.50; fair to medium, 4.75@5.50; plain to fair, 4.25@4.75; common to plain, 3.00@4.00. Bulls, mediums to good, 3.50@4.00; fair to medium, 3.00@3.50; plain to fair, 2.75@3.00; common to plain, 2.50@2.75. Cows, good to choice, 3.50@3.75; medium to good, 3.00@3.50; fair to medium, 2.25@3.00; plain to fair, 1.75@2.25; common to plain, 1.25@1.75. Heifers, good to choice, 4.75@5.00; medium to good, 4.25@4.75; fair to medium, 4.00@4.25; plain to fair, 3.25@4.00; common to plain, 2.75@3.25. Fresh cows and springers, 30.00@60.00.

SHEEP AND LAMBS—Receipts, 300. Market lower. Good to choice, 5.50@6.00; sheep, 50@2.00; lambs, common to medium, 3.00@4.75.

HOGS—Receipts, 1,000. Market steady. Lights, 4.40@4.65; heavies, 4.25@4.60; medium, 4.40@4.65; roughs, 2.75@3.75; light pigs, 4.00@4.40; pigs, 4.40@4.55. Western hogs, 10@20, higher than quotations.

CALVES—Receipts, 125. Market steady. Good to choice, 6.50@7; common to medium, 3.50@5.50.

CHICKENS—Old heavy, 16@18; young, colored, as to size, 12@16.

Others unchanged.

PHILADELPHIA.

DRESSED POULTRY—Fowls, fresh killed, in boxes, 14@20; chickens, Western, 5 lbs. or over, 21@22; 4-4½ lbs., 17@18.

Cheese and live poultry unchanged.

BUTTER—Top, 22½@25½; 92 score, 21½; 89-91 score, 19@20½.

EGGS—Receipts, 4,217. Ruled easy and unsettled, with trading quiet in most quarters. Receipts and supplies were moderate. Intermediate grades freely offered and slow. Storage stock freely offered some quarters, especially June rehandled receipts, around 22½@23. Early fancy storage pack, 24@25. Pacific Coast protected, 27@28. Nearby closely selected white extras, 36@39. Prices other grades unchanged.

NEW YORK.

SUGAR—Raw was quiet early today and no sales were reported. Store sugars were available at last paid prices of 3.15, but buyers showed no interest, although it was believed that they might have paid a point or two less. In refined prices were unchanged at 4.15 for fine granulated with a moderate hand-to-mouth inquiry reported.

COFFEE—Spot steady; Rio No. 7, 9; nominal: Santos No. 4, 12½, nominal.

RICHMOND.

HOGS—Receipts moderate and market 5c lower; top cars at 4.25 and local top at 4.15.

CATTLE—Receipts moderate and market steady. Veal top at 6.00. Steers from 3.50@5.50 on average run common and medium grass steers; good butcher steers to 6.50 and choice to 7.00. Heifers, 3.50@5.50. Cows, 1.25@4.00. Bulls, 2.50@4.00.

SHEEP AND LAMBS—Receipts moderate and market unchanged. Lambs, 3.00@6.00, and ewes, 1.00@2.00.

HEADS HIS FIRM

KENNETH S. WALES, opens his own investment securities firm.

Wall Street Briefs

New York, Oct. 5 (A.P.).—F. W. Woolworth Co.'s September sales totaled $19,463,169, compared with $21,732,156 for the same month of 1931, a 10.4 per cent decrease.

Charles Dorrance, president of the Campbell Soup Co., was elected a director of Guaranty Trust Co. of New York today.

A banking group headed by Coffin & Burr, Inc., today offered $15,000,000 of Detroit Edison Co. general and refunding mortgage 5 per cent gold bonds, series "E," due October 1, 1952, at 99½ and interest. The proceeds of the issue will reimburse the Edison Co. for expenditures for additions to its plants and systems.

General Electric Co. announces that it has increased production of oil furnaces at its Pittsfield, Mass., plant by 50 per cent. The higher rate of operations will continue until the first of 1933.

The Iron Age composite price of finished steel has risen 25 cents a ton, to 1.977 cents a pound, the high for the year. The pig iron price is unchanged at $13.64 a gross ton, but the heavy melting scrap composite has dropped from $7.767 to $7.75.

Coffee Prices Advance On Shipping Restriction

New York, Oct. 5 (A.P.).—Coffee was higher today on trade and foreign buying prompted by realization that coffee shipments to the port of Santos will be restricted by the Brazilian government until the government can make a survey of market conditions in order to prevent a collapse of coffee prices.

No. 7 contracts opened 5 to 13 points higher and closed 3 to 8 higher. Sales, 7,000. Santos opened 12 to 21 points higher and closed 18 to 26 higher. Sales, 27,000.

Prices of Sugar Hold Firmly in Light Sales

New York, Oct. 5 (A.P.).—There was only a small trade in sugar futures today and prices held generally steady on covering and buying by houses with Cuban connections. The general level of prices at 2 p. m. was 1 to 2 points net higher.

Uncertainty over developments in the spot market, where offerings continued at last paid prices, seemed to restrict operations, and there appeared to be a disposition to limit new commitments and await fresh developments.

Washington Stocks

Sales—Regular call, 11:15 a. m.:
Washington Gas 6s, $2,000 at 99⅞, $1,000 at 100, $1,000 at 100, $2,000 at 100, $2,000 at 100.
Capital Traction Co., 10 at 6¼.
Potomac Electric 5½% pfd., 5 at 104½.
Washington Railway & Electric pfd., 10 at 90.
After call:
Washington Gas 6s "B," $1,000 at 102½.

BONDS. PUBLIC UTILITY.	Bid	Asked
Amn. Tel. & Tel. 4½s, '39	106½	
Amn. Tel. & Tel. ctl. tr. 5s	104	
Anacostia & Pot. R. R. 5s	42	50
Anacostia & Pot. guar. 5s	91	
C. & P. Tel. of Va. 5s	102	
Capital Traction R. R. 5s	51	52
City & Suburban 5s	40	50
Georgetown Gas 1st 5s	101	102
Potomac Elec. cons. 5%	102	
Potomac Elec 6s, 1953	107	
Wash., Alex. & Mt. V. ctf	2	
Washington Gas 4½s	98	99
Washington Gas 5s	100¾	101½
Wash. Gas 6s, Series A	99⅞	100¼
Wash. Gas 6s, Series B	102	
Wash. Ry. & Elec. 4s	88	89
MISCELLANEOUS.		
Barber & Ross, Inc 6½s	50	
Chevy Chase Club 5½s	100	
Columbia Country Club 5½s	100	103
D. C. Paper Mfg 6s	15	
Wash. Mkt. Cold Storage 5s	94	
STOCKS. PUBLIC UTILITY.		
*Amn. Tel. & Tel	110	
Capital Traction Co	6	6¾
Wash. Gas Light Co	65	88
*Nor. & Wash. Steamboat	99	125
Pot. Elec. Power 6% pfd	106	110
Pot. Elec. Power 5½% pfd	104¼	105½
Wash. Ry. & Elec. com	295	
Wash. Ry. & Elec. pfd	89½	91

The following figures are not bids, but merely represent minimum prices fixed by the Washington Stock Exchange.

NATIONAL BANKS.	Min. Price
Capital (14)	175
Columbia (12)	375
Commercial (stamped) (6)	183
District (6)	196
Fed.-Am. Natl. Bk. & Tr. (2)	42½
Liberty (7½)	190
Lincoln (10)	400
Metropolitan (14)	275
Riggs (15)	350
Second (9e)	165
Washington (8)	180
TRUST COMPANIES.	
Amer. Sec. & Tr. Co. (15)	299
Nat. Sav. & Tr. (12f)	375
Prince Georges Bank & Trust (8)	28
Union Trust (8s)	191
Wash. Loan & Trust (14)	400
SAVINGS BANKS.	
Bank of Bethesda (6½)	53
Com. & Savings (10)	325
East Washington (12)	20
Pot Savings Bank (10)	55
Sec Sav & Com. Bk (10)	435
Seventh Street	280
United States (30)	530
Wash. Mechanics (20)	50
FIRE INSURANCE.	
American (12)	275
Corcoran (10)	150
Firemen's (8)	30
National Union (15)	14½
TITLE INSURANCE.	
Columbia (8h)	7
Real Estate	145
MISCELLANEOUS.	
Col. Medical Bldg. Corp. (6)	90
Dist. Natl. Sec. pf	80
Emer. Bromo-Selt. "A" (2)	25¾
Federal Storage pf	80
Fed.-Am. Co. com (80c)	15
Fed.-Am. Co. pf. (6)	80
Lanston Monotype (6)	58
Mer. Tr. & Stge. com	50
Mer. Tr. & Stge. pfd	74¾
Mergenthaler Linotype	42
Natl. Mtge. & Inv. pfd	3
Peoples Drug Store, pf. (6½)	75
Real Est. M. & G. pf. (6)	4½
Security Storage (5f)	97¾
Ter. Ref. & Wh. Corp. (3)	42
The Carpel Corp (2)	9½
W. Mech. Mtge. com	8
Wash Med. Bldg Corp. (7)	90
Wdwd & Lothrop, com. (1.20)	29½
Wdwd & Lothrop, pf. (7)	105

*Ex dividend. (b) Books closed. (e) 1½% extra. (f) 30c extra. § 1% extra. (c) 1½% extra. (s) 2% extra. (y) 2½% extra (z) 3% extra. (h) 4% extra. (i) 5% extra.

WALES OPENS OWN INVESTMENT FIRM

Former Bonbright & Co. Head Here Will Specialize in Electric Securities.

Kenneth S. Wales, for the past eleven years associated with Bonbright & Co., as manager of their Washington office, announces the formation of his own firm under the name of K. S. Wales & Co., with offices at 205 Hill Building. The new house will continue the Bonbright policy of specializing in electric power and light securities and will be in a position to handle and supply information on all securities sponsored by Bonbright & Co., as well as rendering a general investment service.

Mr. Wales has been in the investment business in Washington since 1920 and is a charter member and past president of the Bond Club of Washington. He has also been president of the District Sons of the American Revolution, the Mayflower Society and is a member of the Chevy Chase, Metropolitan and Annapolis Roads Clubs. He has recently purchased a seat on the Washington Stock Exchange and will actively engage in handling local securities.

Explaining how the great life insurance companies had met promptly and fully the unprecedented demand upon them for policy loans when other loaning agencies had almost ceased to function, Edward E. Rhodes, vice president Mutual Benefit Life Insurance Co. of New Jersey, declared that life insurance, as never before, has proved itself an incalculably steadying influence in these unsteady times.

Mr. Rhodes, one of the outstanding insurance executives of the country, was the guest Tuesday night at a dinner at the Hay-Adams House, given by the Washington agency of the company. His remarks were followed closely by a large number of local bankers who had been invited to hear him.

Asserting that his own company had a cash income sufficient during the last 32 months from premiums, interest earned, matured loans, together with the sale of shortly maturing bonds, all disposed of at a profit, not only to mail out every loan check the same day the papers were received, but also to make some new mortgage loans and bond purchases and increase its cash on hand by several millions.

Average Price Higher On Petersburg Tobacco

Petersburg, Va., Oct. 5 (A.P.).—The average price on the Petersburg bright tobacco market today was $10.25 per hundred pounds, an improvement over the opening day average, which was $9.05 per hundred pounds. Second day's sales were light, due to the rain and the fact that farmers are still busy about their work.

Today's figures show a decided improvement over last season's average of $7.25 per hundred pounds.

Electric Power Output Higher During Week

New York, Oct. 5 (A.P.).—Electric power production in the United States increased last week to 1,499,459,000 kilowatt hours from 1,490,863,000 in the week ended September 24. Total output was 8.9 per cent under 1931, whereas in the previous week the decrease had been 10.2 per cent.

Both in 1931 and 1930 the last week in September had shown a decrease in production, in contrast to the gain this year. Smaller declines, compared with a year ago, were registered in all major districts except the Pacific Coast, where last week's current production was 8.9 per cent under 1931, against a recession of 8.1 in the previous week.

Net Rail Earnings Continue Decline

Return on Investment Is Cut to 0.93 Per Cent; 2.15 in 1931.

(Associated Press.)

A net railway operating income of $152,294,615 for the first eight months this year was reported today for class 1 railroads by the Bureau of Railway Economics, a private agency, maintained by the roads, which said it represented an annual rate return of 0.93 per cent on their property investment. For the same period a year ago net operating income was $353,908,889, or 2.15 per cent on their property investment.

Gross operating revenues were $2,091,356,725, compared with $2,928,960,214, or a decrease of 28.6 per cent. Operating expenses totaled $1,661,990,574, compared with $2,266,164,675, or a decrease of 26.7 per cent.

Taxes for the period totaled $197,967,471 as compared with $219,327,549, a decrease of 9.7 per cent.

Pennsylvania Railroad Gains in Car Loadings

New York, Oct. 5 (A.P.).—New York Central lines handled 94,036 revenue cars last week, compared with 91,134 in the previous week. St. Louis Terminal's record was 29,829 cars, against 29,436; St. Louis-San Francisco, 14,240, against 13,817; Missouri - Kansas - Texas lines, 8,012, against 8,021; Missouri Pacific, 23,766, against 23,034; International Great Northern, 3,543, against 3,588, and Gulf Coast Lines, 2,245, against 2,419.

Pennsylvania Railroad's freight handlings for the week ended October 1 totaled 89,897 cars, compared with 88,424 in the preceding week. The decrease from 1931 was 23.6 per cent, against a comparative loss of 22.4 per cent in the previous week.

Rubber Exports Increase.

New York, Oct. 5 (A.P.).—The New York Rubber Exchange reports that exports of crude rubber from British Malaya in September totaled 41,973 tons compared with 39,337 tons in August and 44,336 in September, 1931. Nearly half the exports went to the United States.

Silver Prices Narrow.

New York, Oct. 5 (A.P.).—Prices for both bar silver and futures have remained in a narrow range for several weeks with trading interest at a minimum. Bar silver holds about half way between its extreme prices for the year.

Cotton Goods Market Quiet.

New York, Oct. 5 (A.P.).—Cotton goods were quiet today, buyers being disposed to await the next Government report before placing business.

NEW YORK CURB MARKET TRANSACTIONS

Total stock sales, 360,000 shares; total stock sales year ago, 524,937 shares. Total bond sales, $4,500,000; total bond sales year ago, $6,025,000.

Sales in hundreds.		High	Low	Close
	A			
1	Acetol Prod A	5	5	5
1	Ainsworth (½g)	4⅛	4⅛	4⅛
29.50	Alum Co Am	67¾	56½	57½
2	Alum Co Am pf (3)	59	55¼	55¼
.24	Alum Ltd D war	7	7	7
1	Am Arch (1)	10⅛	10⅛	10⅛
10	Am Beverage	8	7⅞	8
4	Am Cap A	2	2	2
2	Am CP&LA (3h)XD	31¾	31¾	31¾
15	Am Cit P&L B	5⅞	4½	4⅝
37	Am Cyan B	5¾	4⅞	4⅞
15	Am & F P war	7¼	6⅛	6⅝
17	Am Founders	1⅝	1⅜	1½
83	Am G&E (1a)	34⅜	30¼	30½
23	Am Home P rts	⅛	⅛	⅛
3	Am L&T (2½)	21¼	20½	20½
1	Am Maize (1)	18	18	18
2.25	Am Mfg	10	10	10
1	Am Maracaibo	1/16	1/16	1/16
1	Am Pneum	⅞	⅞	⅞
317	Am Sup Power	6½	5⅛	5⅛
1	Am Sup P pf	37	37	37
2	Anch Post F	1⅞	1⅞	1⅞
7	Ark Nat Gas A	2½	2⅜	2½
2	As El Ind (.10g)	3	3	3
28	As G & El A (5%f)	2¾	2⅜	2⅝
3	As G & E	3⅛	2⅝	3⅛
1	Atl Cst Fish	1	1	1
89	Atlas Corp	8¼	7	7¼
1	Atlas Corp pf A (3)	37½	37½	37½
1	Avia Sec New Eng	3	3	3
22	Atlas Corp war	3½	2¾	2⅞
1	Atlas Ply	2	2	2
	B			
.25	Babcock & W (2)	35	35	35
1	Bellanca Airc vtc	1/16	1/16	1/16
2	Ben Ind Loan (1½)	11¾	11¾	11¾
8	Blue Ridge	2⅞	2⅝	2⅝
5	Blue R cv pf (3h)	30	29½	29½
2	Blumenthal (S)	4	4	4
31	Braz T & L (8%f)	10	9¼	9½
2	Buckeye P L (3)	25½	25	25
2	B N & E P pf (1.60)	22	21⅞	21⅞
.25	Bunk Hill & S	21	21	21
4	Burma Ltd (.04)	1¾	1¾	1¾
	C			
3	Cab & Wire A	1	1	1
2	Cab & Wire B	½	½	½
9	Can Marc Wirel	1⅝	1⅝	1⅝
1	Carib Syn	⅝	⅝	⅝
.50	Celanese 1st pf	41	41	41
1	C Hud G&Evtc(.80)	13½	13½	13½
.10	Cen Ill P S pf (6)	35	35	35
3	Cen Pub S A	1	1	1
1	Cen & SW Ut	1½	1½	1½
34	Cen St El	3⅞	3½	3½
1	Centrif Pi (.60)	3	3	3
88	Cities Service	4⅛	3¾	4
2	Cit Serv pf	24	24	24
.10	Cit Serv B B pf	20	20	20
.50	Cit Svc P 7 pf	26	26	26
4	Claude Neon Lts	1	⅞	⅞
1	Claude Neon Del	9	9	9
1	Cleve El Ill (1.60)	28	28	28
1	Cleve Tract	2	1¾	1¾
2.75	Col G&E cv pf(5)	99	95	95
1	Colum O&G vtc	1⅝	1⅝	1⅝
8	Comwl Edis (5)	75½	75	75
242	Comwl & So war	1/16	½	½
1	Comm Wat Svc	1	1	1
6	Comstock Tunnel	1/16	⅜	⅜
4	C G&E Balt (3.60)	67	65	65
3	Cont Chi	2	2	2
23	Cord Corp	5⅜	4⅝	4¾
2	Creole Pet	2½	2½	2½
.25	Crane Co pf	41	41	41
4	Cresson Gold (.01g)	1/16	1/16	1/16
3	Crocker Wh	6	5½	5½
14	Crown C Pet	½	½	½
5	Crown C Intl A	3	3	3
1	Cuneo Press (2½)	12½	12½	12½
	D			
1	Darby Pet	3⅛	3⅛	3⅛
72	Deere & Co	14⅜	11⅛	11⅛
1	De Forest	½	½	½
1	Doehler Die	2	2	2
1	Driver-Harris	6	6	6
1	Dubilier Con	⅝	⅝	⅝
.25	Duke Power (5)	58½	58½	58½
	E			
1	East Gas & F	7½	7½	7½
6	East Sta Pow	3½	3	3
1	East Ut Asso cv	5	5	5
2	Easy Wash Mach B	2	2	2
7	Eisler Elec	2	2	2
1027	El Bd & Sh (6%f)	33⅜	27	27
6	El Bd & Shpf(6)XD	58	57	57
49	El Bd&Sh 5pf(5)XD	49	48¾	49
2	El Pow As (.65g)	6¾	6¾	6¾
3	El P&L opt war	5¼	5	5
.25	El P&L 2d pf A	23⅝	23⅝	23⅝
3	Elect Share	5¾	5¼	5¼
3	Elect Share pf	45½	45	45
1	Emp G&F 7 pf	19⅞	19	19⅞
1	Europe El A (.30)	2½	2½	2½
19	Europe El deb rts	½	½	½
2	Feder Cap pf	12	12	12
5	Fisk Rubber new	3⅛	2¾	2⅞
2	Fisk Rubber n pf	25¼	24	24
12	Ford M Can A	8⅝	7⅞	8
.50	Ford M Can B	15⅝	15½	15½
27	Ford Mot Ltd	4⅛	4	4
1	Founda Foreign A	4¾	4¾	4¾
2	Franklin Mfg	2½	2½	2½
	G			
3	Gen Alloys	1¼	1⅛	1⅛
23	Gen Aviation	3¼	2¾	3
1	Gen Th Eq cv pf	⅜	⅜	⅜
2	Glen Alden	14½	13	13
9	Gold Seal Elec	1/16	1/16	1/16
26	Goldfield Cons	1/16	1/16	1/16
22	Goldman Sachs	3½	3⅜	3⅜
.50	Gorh Inc pf	6⅞	6⅞	6⅞
.90	Gt A&P nv (6¾b)	142¼	140	140
5	Groc Str vtc	1	1	1
12	Gulf Oil Pa	32	30	30½
	H			
1	Hap Candy St A	⅝	⅝	⅝
1	Helena Rubin	⅞	⅞	⅞
1	Horn & Hard (2½)	25	25	25
2	Hudson Bay M & S	3⅜	3⅜	3⅜
2	Humble Oil (2)	41⅝	41¼	41¼
2	Hydro El Sec	7¼	7¼	7¼
1	Hygrade Fd	3½	3½	3½
	I			
9	Imp Oil Can (½)	8¾	8½	8½
2	Imp Oil Can reg(½)	8½	8½	8½
2	Ins Co N Am (2)	36¾	34⅝	34⅝
28	Internat Pet (1)	10¼	9¾	9¾
2	Inter Sup Pow (½)	14⅞	14¼	14¼
1	Inter Util B	2½	2½	2½
2	Interst Equit	⅞	¾	¾
4	Inters Eq cv pf	15	14¾	14¾
5	Irving Air Ch (.40)	6⅛	6	6
2	Ital Superpow A	2⅛	2	2⅛
	K			
6	Kelly Spring new	3	3	3
	L			
1	Lehigh C & N (.80)	10	10	10
2	Lerner Strs	3⅛	3	3
1	Lone Star Gas(.64f)	7¾	7¾	7¾
	M			
1	Mass Util Asso	2⅛	2⅛	2⅛
1	Mayflower Asso (2)	28	28	28
1	Mercant Strs pf	65	65	65
.50	Metro Ed pf (6)	60½	60½	60½
2	Mid West Util	½	½	½
2	Mo-Kans P L	1/16	1/16	1/16
1	Moody In ptc pf (3)	17⅛	17⅛	17⅛
.10	Mount Sta P pf(7)	46¼	46¼	46¼
	N			
2	Nat Am Co	⅝	⅝	⅝
1	Nat Avia	5⅞	5⅞	5⅞
67	Nat Bellas Hess	2¼	1⅞	2⅛
5	Nat Bond & Sh (1)	27	26	26
1	Nat Dairy pf A (7)	99½	99½	99½
1	Nat Food A W W	1½	1½	1½
8	Nat Fuel G (1)	12½	12½	12½
1	Nat Food B	¼	¼	¼
3	Nat Investors	3½	3⅜	3⅜
1	Nat Invest war	1⅜	1⅜	1⅜
1	Nat P&L 6% pf(6)	74	74	74
2	Nat Steel war	1¼	1	1¼
2	Nat Trans (.80)	8	8	8
1.30	N Eng Pow pf (6)	51½	50	50
3	N J Zinc (2)	32	31½	31½
7	Newmont Min	17⅛	15¼	15¼
.25	N Y T 6½ pf (6½)	114	114	114
27	Niag Hud P (1.20)	16⅝	15⅝	15⅝
3	Niag Hud A war	1⅛	1	1
3	Niag Sh Md B(5%f)	7½	7½	7½
1	Nor Cent Texas	1⅛	1⅛	1⅛
	O			
17	Ohio Cop	¼	¼	¼
	P			
1	Pac G&E 1 pf (1½)	24	24	24
.25	Pac Light pf (6)	89⅝	89⅝	89⅝
1	Pan-Am Airways	25	25	25
3	Parke Davis (1m)	17¼	17¼	17¼
.50	Parker Rust-Pr	35½	35½	35½
12	Pennroad	3	2¾	2¾
7	Pa-Mex Fuel(5.68g)	6⅛	4¾	4¾
.50	Pa P & L 7 pf (7)	96	96	96
1	Pa Wat & Pow (3)	52¾	52¾	52¾
.30	Pepperell	37½	37½	37½
1	Philip Morris Cons	2¾	2¾	2¾
3	Phoenix Sec	¾	¾	¾
8	Pilot Radio A	2⅛	1⅞	1⅞
11	Pioneer Gold (.12)	3¾	3⅝	3¾
4	Pitney-Bowes (4%f)	4¼	4	4
2	Pitts Pl Gl (1)	16⅛	16⅛	16⅛
20	Premier Gold (.12)	½	½	½
19	Pub Ut Hold war	1/16	1/16	1/16
72	Pub Ut Hold xw	1	¾	¾
.20	Pure Oil pf (6)	58½	58½	58½
	Q			
.10	Quaker Oats pf (6)	106	106	106
	R			
1	Railroad Sh	1	1	1
1	Rainbow Lum A	1	1	1
2	Rainbow Lum B	⅜	⅜	⅜
2	Raytheon vtc	3½	3	3½
6	Relian Intl A	2⅝	2½	2½
1	Repub Gas	⅝	⅝	⅝
3	Reybarn Inc	1½	1⅜	1½
5	Reynolds Inv	¾	¾	¾
5	Roan A Cop	7	6¾	6¾
1	Root Rfg pr pf	6	6	6
1	Rossia Intl	⅝	⅝	⅝
	S			
1	Safety Car H & L	36¼	34	34
3	St Anth Gold	1/16	1/16	1/16
79	St Regis Pap	5⅜	4⅞	4⅞
.80	St Regis Pap pf	31	31	31
2	Salt Cr Prod (1)	5⅞	5⅞	5⅞
2	Schiff Co (1)	9	9	9
1	Sec Allied nv (¼g)	8¾	8¾	8¾
1	Sec Corp gen	6¼	6¼	6¼
2	Segal Lock	¾	¾	¾
11	Selected Indus	1⅝	1½	1½
1	Sel Ind(al ctf)(5½)	47⅞	47⅞	47⅞
1	Seton Leather	2½	2½	2½
1	Shenandoah	3⅝	3⅝	3⅝
1	Shenandoah pf	20	20	20
6	Silica Gel ctf	¾		¾
.10	Singer Mfg	108¼	108¼	108¼
1	Smith A O	27	26	26
1	Smith Corona vtc	3⅝	3⅝	3⅝
1	So Am G & Pl	1¼	1¼	1¼
1	So Penn Oil (1)	13½	13½	13½
1	So C Ed Cpf(1.37½)	20⅝	20⅝	20⅝
.50	Stand Inv pf	10⅛	10⅛	10⅛
30	St Oil Ind (1)	20⅞	20⅛	20⅛
6	St Oil Ky (1.20)	12¼	12	12
1	St Pow & Lt(1.20)	10½	10½	10½
.50	St Pow & L pf (7)	51½	51½	51½
2	Stand Sil-Lead	1/16	1/16	1/16
5	Starrett	⅝	⅝	⅝
2	Starrett pf	1⅛	1⅛	1⅛
1	Stein & Co	5	5	5
1	Sun Invest	2½	2½	2½
3	Swift & Co	9	8⅞	8⅞
	T			
7	Technicolor	3⅝	3⅝	3⅝
3	Teck-Hugh G (.60)	3	3	3
1	Texon Oil (1¼b)	7½	7½	7½
7	Transcont Air	3¾	3⅜	3⅜
2	Trans-Lux	2⅛	2⅛	2⅛
3	Tubize Chat Corp	6	5⅛	5⅛
	U			
11	Unit Corp war	4½	4	4
77	Unit Founders	2⅛	1⅞	1⅞
43	United Gas	3¼	2¾	2¾
14	United Gas war	1	1	1
6	United Gas pf (7)	39⅝	36½	36½
51	Un Lt & Pow A	6⅜	5½	5½
9	Un Lt & P cv pf	27½	25½	25½
3	U S & Int Sec	¾	¾	¾
10	U S & I Sec pf	27½	27	27
6	U S Elec Pow	1¼	1⅛	1⅛
1	U S Finish	2½	2½	2½
3	U S Foil B (.30)	4⅝	4½	4½
1	Unit Stores vtc	¼	¼	¼
5	U Verde(.47½g)XD	3¼	3	3¼
1	Utility Equities	2⅝	2⅝	2⅝
14	Util Pow & Lt	3	2⅜	2⅜
	W			
1	Walgreen	13	13	13
2	Watson J W	⅝	⅝	⅝
1	West Air Exp	12½	12½	12½
.75	West Mass (2.40)	35	35	35

DOMESTIC BONDS.

Sales in hundreds.		High	Low	Close
	A			
7	Ala Pow 5 '46	97½	96½	97½
8	Ala Pow 5 '68	88½	88½	88½
7	Ala Pow 4½ '67	83¾	83	83
3	Alumin Co 5 '52	97	97	97
3	Alumin Ltd 5 '48	72½	72	72
6	Am Com'w P 6 '40	3¾	3⅛	3¾
5	Am El&P 6 '57 A	35¼	34¼	34¼
16	Am G & E 5 2028	86⅛	85¼	85¼
11	Am G & Pow 5 '53	34¾	34¼	34¼
13	Am P & L 6 2016	68¼	67	67
9	Am Roll M 5 '48	58	57	57
17	Am Roll M 4½ '33	70¾	70	70¼
3	Am Seat 6 '36	35	35	35
3	Appal Gas 6 '45	6	5½	5⅞
1	Appal Pow 5 '41	103¼	103¼	103¼
6	Appal Pow 5 '56	93½	93	93½
8	Ark P & L 5 '56	88⅛	87¾	88
8	As Elec 4½ '53	45⅛	45⅛	45⅛
12	As G&E 5½ inv ctf	25	24⅛	24⅛
32	As G & E 5 '50	26½	25	25
3	As G & E 5½ '77	35	33¼	33¼
17	As G & E 5 '68	26⅛	25	25
31	As G & E 4½ '49 C	23½	22¼	22¼
13	As T&T 5½ '55 A	38	35⅛	35⅞
	B			
22	Bell T Can 5 '55 A	99⅝	98⅞	98⅞
3	Bell T Can 5 '57 B	99⅛	99	99
5	Bell T Can 5 '60 C	99⅞	99¼	99¼
1	Birming Gas 5 '59	53	53	53
9	Bost & Me RR 6 M	100¼	100¼	100¼
1	Buf G El 5 '39	105	105	105
	C			
13	Can N Ry Eq 7 E	101¼	100½	100½
192	Can Pac Ry 6 '42	98½	96¾	97
10	Caro P & L 5 '56	75	73½	74
1	Caterp Tr 5 '35	91¼	91¼	91¼
1	Cedar Rap M & P 5	97	97	97
9	Cen Ill Lt 5 '43	102⅝	102⅝	102⅝
8	Cen Ill P S 4½ '67F	69	68	68¼
13	Cen Me 4½ '57 E	89¼	88½	89½
8	Cen P & L 5 '56	67¾	66¾	66⅞
28	Cen P Svc 5½ '49	8⅝	7⅞	8
11	Cen St El 5½ '54	48	47	47½
8	Cen St El 5 '48	48	47½	47½
20	Cen St P&L 5½ '53	47½	45¼	45¼
4	Chi Dist E 4½ '70A	80¼	80	80
5	Chi Pn Tool 5½ '42	45½	42	43
4	Chi Ry cod 5 '27	48⅛	48⅛	48⅛
19	Cig Strs R 5½ '49 A	21¾	21⅝	21⅝
1	Cin St Car 5½ '52A	55¾	55¾	55¾
8	Cities Ser 5 '66	41	40¼	40¼
145	Cities Ser 5 '50	42⅝	40	40½
6	Cit S Gas 5½ '42	56	55½	55¾
2	Cit S G Pipe 6 '43	62	62	62
17	Cit S Pow 5½ '52	45¾	45	45½
11	Cit S Pow 5½ '49	45½	45¼	45¼
4	Clev E Ill 5 '39	104¾	104½	104½
3	Clev E Ill 5 '54 A	105	105	105
22	Com'w Ed 5 '53 A	101⅞	101¼	101¼
2	Com'w Ed 5 '58	102	102	102
12	Comw'l E 4½ '56 C	94	93¾	94
1	Comw'l E 4½ '57 D	93½	93½	93½
1	Comw'l E 4½ '60 E	93⅞	93⅞	93⅞
75	Comw'l E 4 '81 F	86½	86⅛	86¼
44	Comw'l E 5½ '62 G	104	103¼	103¼
51	Comw'l S 5 '48 A	79¾	78⅞	79⅛
7	Conn L&P 4½ C'56	100½	100½	100½
7	Conn L&P 5 '62 D	103½	103	103
150	Conn R P 5 A '52	96⅛	95⅝	95⅝
2	Con G El P 4½ '35	103¼	103¼	103¼
2	Con G B 4 '81	96	96	96
2	Con G Ut 6½ '43 A	18	18	18
3	Con G Ut 6 '43 A	28	27½	27½
1	Consum P 5 '36	104	104	104
13	Consum P 4½ '58	100	99¾	100
43	Cont G&E 5 '58 A	62⅝	61⅛	61⅛
3	Cont Oil 5¼ '37	92¼	92⅛	92⅛
10	Cont Sec 5 '42 A	45⅛	45	45
2	Crane Co 5 '40	75	75	75
2	Cudahy P 5½ '37	86	86	86
2	Cudahy P 5 '46	99¾	99½	99½
50	Dayton P&L 5 '41	102⅞	102⅛	102⅛
19	Det C G 6 '47 A	87¾	86¾	87¾
51	Det C G 5 '50 B	82	80¼	80¼
4	Dix G G 6½ '37 A	85½	84⅛	85¼
2	Duke P 4½ '67	97⅝	97⅝	97⅝
11	East Ut Inv 5 '54 A	23	22½	23
10	Ed El Ill 5 '35	102¾	102½	102½
6	Ed El Ill 5 '34	102¼	102¼	102¼
5	Ed El Ill 5 '33	101	100⅞	101
45	Elec P&L 5 2030	53	51½	51½
8	Empire D E 5 '52	51½	50	50
3	Empire O&R 5½ '42	48½	48⅜	48⅞
1	Fairb Morse 5 '42	57	57	57
14	Fed Water 5½ '54	43½	42	42
15	Fstone Cot M 5 '48	79¾	79⅝	79⅝
11	Fstone Tire 5 '42	86½	85¼	85¼
25	Fisk Rub 5½ '31	45	44¼	44¼
9	Fisk R 5½ '31 cod	44⅝	44	44
41	Fla P&L 5 '54	73¼	73	73
1	Fla P 5½ '79 A	62½	62½	62½
3	Gary E&G 5 '34 A	69	67	67
3	Gatin P 5 '56	73¼	73	73
8	Gatin P 6 '41	69	68⅝	68⅝
4	Gatin P 6 '41 B	69	69	69
2	Gen Bronze 6 '40	48	47½	47½
1	Gen Mot Ac 5 '33	101	101	101
1	GenMot Ac 5 '35	101½	101½	101½
4	Gen P Ut 6½ '56	26½	25½	25½
4	Gen Pub U 6½ '33	39	38	39
7	Gen W W 5 '43 A	45⅜	45	45
1	Geo Carol P 5 '52	84¼	84¼	84¼
7	Gen W W 6 '44 B	11¼	10¾	10¾
43	Geo P 5 '67	87⅝	85⅝	85¾
1	Geo P&L 5 '78	66	66	66
1	Gillette 5 '40	96	96	96
19	Glen Ald Coal 4 '65	54	53	53
3	Glidden Co 5½ '35	86½	86	86½
1	Gobel (A) 6½ '35A	69	69	69
1	Great W P 5 '46	102¾	102¾	102¾
4	Green Mt P 5 '48	85	85	85
5	Guar Inv 5 '48 A	43¾	43¾	43¾
8	Gulf Oil P 5 '47	98	97⅞	98
9	Gulf Oil P 5 '37	100	99⅞	99⅞
1	Gulf St U 4½ '61 B	75½	75½	75½
1	Gulf St U 5 '56 A	82	82	82
2	Hall Print 5 A '47	65¼	65¼	65¼
25	Hood Rub 7 '36	53	53	53
5	Hood R 5½ '36	41½	41½	41½
12	Hous Gulf C 6 '43 A	46½	45	45
2	Hous L&P 4½ '78D	92¼	92	92
7	Hous L&P 4½ '81E	91½	90½	90½
1	Hous L&P 5 '53 A	99	99	99
5	Hudson Bay 6 '35	73½	73	73
50	Hydr P Nia F 5 '50	104	104	104
2	Hygrade Fds 6 '49 A	48	47	48
1	Hygrade F 6 '49 B	47	47	47
1	Idaho Pow 5 '47	99¾	99¾	99¾
2	Ill Cen 4½ '34	47	46½	47
1	Ill Nor Ut 5 '57	93	93	93
31	Ill P & L 5 '56 C	67⅞	67⅛	67⅛
3	Ill P & L 5½ '57	61½	61⅛	61⅛
17	Ill P & L 6 '53 A	79⅛	79	79
1	Ill P & L 5½ '54 B	73¾	73¾	73¾
1	Ind El 6 '47	77½	77½	77½
4	Ind E 5 '51 C	75¼	73	73
2	Ind Svc 5 '63 A	39	39	39
3	Indpls P&L 5 '57 A	95	94¼	94½
1	Insull Ut 5 '49 A	2¼	2¼	2¼
21	Insull Ut Inv 6 '40B	2⅞	2¼	2¾
5	Inter P Sec 7 '57 E	90½	90½	90½
1	Inter P Sec 7 '52 F	81	81	81
7	Inter P Sec 6½ '55C	90	89	89
1	Inter P Sec 6½ '54B	104¼	104⅛	104⅛
4	Int Salt 5 '51	78	78	78
2	Inter S Am 5 '47	49¼	49¼	49¼
8	Inters Pow 6 '52	47½	47	47½
2	Inters Pow 5 '57	66⅞	66⅛	66⅛
1	Inters P S 4½ '58	68	68	68
2	Inters Tel 5 '61 A	62	62	62
1	Ia-Neb L&P 5 '57	80	80	80
1	Ia Pub Svc 5 '57	78	78	78
3	Ia Ry&L 5½ '45 A	92	90½	92
3	Jacksonville G 5 '42	63⅛	63⅛	63⅛
39	J C P&L 4½ '61 C	93½	92⅛	92⅛
4	Kan P&L 5 '57 B	83¼	83	83¼
1	Kelly Spring 6 '32	50	50	50
3	Ky Util 6½ '48 D	88¼	87	87
1	Ky Util 5 '69 I	75	75	75
69	Kop G&C 5½ '50	86⅜	85½	85⅜
3	Kop G&C 5 '47	78⅝	78¼	78¼
9	Lehigh PS 6 2026 A	82¼	81⅝	82
8	Lib McN & L 5 '42	57⅝	57⅝	57⅝
10	Lone Star G 5 '42	88	88	88
1	Long Island Lt 6 '45	100	100	100
2	L Ang G&E 5½ '49I	103¼	103¼	103¼
2	Louis G&E 6 '37 A	100¾	100¾	100¾
6	Louis P&L 5 '57	90	90	90
4	Mass Gas 5½ '46	93	92	92
10	Mass Gas 5 '55	88½	87½	87½
11	Memphis P&L 5 '48	100¼	100¼	100¼
1	Metro Ed 4 '71	80	80	80
10	Metro Ed 5 '62 F	95⅝	94⅝	95⅝
2	Mid West Ut 5 '32	8½	8½	8½
6	Mid W Ut 5 '33	8⅛	7⅜	7⅜
6	Mid W Ut 5 '34	8⅛	7¾	7¾
2	Mid W Ut 5 '35	8⅛	8⅛	8⅛
1	Milw G Lt 4½ '67	98⅛	98⅛	98⅛
15	Minn G Lt 4½ '50	84¾	84¾	84¾
10	Minn P&L 4½ '78	84	83⅛	83⅛
2	Minn P&L 5 '55	89¼	89⅛	89⅛
11	Miss Riv P 6 '44 ww	85	84½	85
3	Miss Riv P 6 '44 xw	83	83	83
15	Miss P&L Co 5 '57	76⅝	75¾	76⅝
5	Miss Pow 5 '55	75	75	75
2	Miss Riv P 5 '51	102½	102½	102½
1	Mo Pub Sv 5 '47 A	60	60	60
3	Monon WP 5½ '53B	74½	74½	74½
4	Montr LH&P 5 '51A	96¾	96½	96¾
12	Mont LH&P 5 '70 B	95½	95	95
3	Munson SS 6½ '37	10¼	10	10
13	Narragansett 5 '57	99⅜	98¾	99
25	Narragan 5 B '57	99	98⅝	99
35	Natl El P 5 '78	6¾	5½	5½
4	Nat P&L 5 2030 B	68	67⅛	67⅛
2	Nat P Sv 5 '78 cod	22½	21⅛	21⅛
109	Nat Pub Sv 5 '78	23⅞	22⅛	22½
2	Nebr Pw 6 A 2022	99	99	99
11	Nevada Cal E 5 '56	68	67½	67⅝
16	N Eng G&E 5 '50	59⅝	59	59⅝
1	N Eng G & E 5 '48	58½	58½	58½
11	N Eng G&E 5 '47	59⅝	58½	58½
35	N Eng Pow 5½ '54	69⅝	68	68½
9	N Eng Pow 5 '48	65⅞	65¼	65½
2	N Orl P S 4½ '35	72	72	72
4	N Y Cen El 5½ '50	80¼	80	80
17	NY Ch&StL RR6 '35	30¾	29¼	29¼
45	NY Pw&Lt 4½ '67	93⅞	93	93⅞
16	NY St E&G 4½ '80	87	86⅛	87
1	NY St E&G 5½ '62	99	99	99
2	Niag Fall P 6 '50	106⅝	106⅛	106⅝
7	N Am L&P 5 '34	87½	87	87½
1	N Am L&P 5 '35	79¼	79¼	79¼
17	N Am L&P 5½A '56	39¾	38⅞	38⅞
1	Nor Am L&P 5 '36	78¼	78¼	78¼
15	NorContUt 5½ '48 A	38¼	36¾	37½
1	Nor Ind P S 5 '66 C	82¾	82¾	82¾
1	Nor Ind P S 5 '69	82½	82½	82½
1	Nor Oh P&L 5½ '51	98⅛	98⅛	98⅛
16	Nor State P 4½ '61	92⅞	92	92
1	N'west P S 5 A '57	77⅜	77⅜	77⅜
19	Ohio Edis 5 '60	96½	95½	96⅛
23	Ohio Pow 5 '52 B	102¼	102⅛	102¼
1	Ohio Pow 6 2024	91⅛	91⅛	91⅛
10	Ohio Pow 4½ '56 D	95⅝	95⅛	95⅛
5	Ohio P S 5½ '61 E	85¾	85¾	85¾
6	Okla G & E 5 '50	87½	86½	86½
1	Oswego Falls 6 '41	58	58	58
4	Pac G&E 4½ '57 E	96⅛	95⅞	96
4	Pac G&E 4½ '60 F	95⅝	95¼	95½
13	Pac G&E 5 '55 D	102	101⅞	102
3	Pac G&E 5½ '52 C	105	105	105
3	Pac G&E 6 '41 B	108¼	107⅛	108⅛
4	Pac Inv 5 '48 A	71¼	71¼	71¼
1	Pac P&L 5 '55	72½	72	72
5	Palmer Corp 6 '38	78	78	78
3	PenCen P&L 4½ '77	77	75¼	75⅞
12	Pen El 4 '71 F	74	73½	73½
1	Pen Oh Ed 5 '50	80	80	80
1	Pen-Oh Ed 5½ '59B	74	74	74
15	PenOhP&L 5½ '54A	100⅞	99¾	99¾
1	Pen Pow 5 '56	99½	98⅞	98⅞
1	Pen Pub S 6 '47 C	90⅛	90⅛	90⅛
1	Pen Wat & P 5 '40	103½	103½	103½
2	Pen W&P 4½ '68B	98	98	98
97	Peo GasL&C 6 '57C	102⅝	101¼	101½
4	Peo L& P 5 '79	2	2	2
7	Phila El 5 '66	107¼	107	107
10	Phila El P 5½ '72	106	105⅞	106
22	Piedm El 6½ '60 A	65	63	65
1	Piedm N Ry 5 '54 A	66¾	66¾	66¾
1	Pitts Steel 6 '48	65	65	65
5	Poor & Co 6 '39	62¼	62¼	62¼
1	Potomac El P 5 '36	103⅝	103⅝	103⅝
1	Pub S N Ill 4½ '78D	91	91	91
4	Pub Svc N Ill 5 '56	90½	90½	90½
6	Pub Svc N Ill 5 '66C	88	88	88
11	Pub S N Ill 4½ '80E	79	79	79
32	Pub S N Ill 4½ '81F	79⅝	78	78¾
139	Pub S N Ill 6 '37G	101	100¼	100¼
2	Pub S N J 6 etfs	112	111	111
3	Pub S Okla 5 '57 D	78	78	78
5	Pub Sv S 5½ '49 A	69½	68⅝	69⅛
5	Pug Sd P&L 5½ '49	75¼	74	74
8	Pug Sd P&L 5 '50 C	70½	70	70
2	Pu Sd P&L 4½ '50D	67½	65	65
1	Quebec Pow 5 '66 A	82	82	82
2	RadioKO 6 '41 f pd	90½	90½	90½
7	Rep Gas 6 '45 A	18⅜	18⅛	18⅜
3	Roch Cen P 5 '53	45¾	45¾	45¾
30	Roch G&E 5 '62 E	101	100¼	100¼
5	St L G & C 6 '47	18	16	16
17	Safe Har W 4½ '79	98¼	98⅛	98¼
3	San Ant P S 5 '58B	80½	80½	80½
2	Seattle Lt 5 '49	60⅞	59¼	60⅞
7	Shaw W&P 4½ '67A	70½	70¼	70¼
2	Shaw W&P 4½ '68B	70⅞	70⅞	70⅞
14	Shaw W&P 4½ '70D	71½	69	69
2	Shaw W&P 5 '70 C	77	76½	77
21	Silica Gel 6½ '32	46	44	44½
12	SEP&L 6 2025 A xw	78	77½	77½
4	So Cal Ed 5 '39	105¼	104¾	104¾
15	So Cal Ed 5 '51	102⅝	102	102
11	So Cal Ed 5 '54	102½	102	102
10	So Cal Gas 4½ '61	88½	88	88½
1	So Car Pow 5 '57	68⅛	68⅛	68⅛
3	So Gas 6½ '35 xw	86	86	86
19	So Ind G&E 5½ '57	101⅝	100¼	100¼
9	South Nat Gas 6 '44	48¼	48	48
1	So West G&E 5 '57B	76	76	76
1	Southw L&P 5 '57 A	68	68	68
11	Southw Nat G 6 '45	31	30½	30½
2	SouthwP&L 6 2022A	68¼	68⅛	68⅛
2	Staley Mfg 6 '42	72½	72½	72½
3	Stand G&E 6 '35	64	62¾	62¾
1	StandG&E 6 '35 cvt	65	65	65
8	Stand G&E 6 '51	56	55	55½
35	Stand G&E 6 '66	54¼	53	53
14	Stand P&L 6 '57	54⅜	53	53
47	Studebaker Cp 6 '42	54⅝	53⅛	54
6	Stand Tel 5½ '43	38⅛	37	38½
2	Superpwr Ill 4½ '70	75½	75	75½
12	Superpwr Ill 4½ '68	76½	75	75
13	Swift & Co 5 '40	93½	93	93½
9	Swift & Co 5 '44	101½	101⅛	101⅛
4	Syracuse L 5 '57 B	104	104	104
1	Tex City Gas 5 '48	52¼	52¼	52¼
20	Tex El S 5 '60	88	87¾	87¾
4	Tex Gas Ut 6 '45	19	18	18
1	Tex P & L 5 '56	91	91	91
5	Tide Wat P 5 '79A	67½	67½	67½
5	Tw Cit R Tr 5½ A	35	34½	34½
2	Ulen & Co 6 '44	22⅞	22⅛	22⅞
2	Union El 5 '67 B	101⅛	101⅛	101⅛
8	Union El 5 '57	102	101½	101½
14	Un Gulf Cor 5 '50	99	98⅞	99
42	Union Term 5 '42	92¼	92	92
3	Unit El N J 4 '49	97⅛	97⅛	97⅛
2	Un L & P 6½ '74	60¼	60	60
3	Un L & P 6 '75	55¾	55	55
3	Un L & P 5½ '59	76	75	76
19	Un L&Ry 5½ '52	59	58¼	58¼
1	Un L&Ry 6 '52 A	83⅝	83⅝	83⅝
2	Un L&Ry 6 '73 A	55⅛	55⅛	55⅛
2	Un Pub 6 '42 A	10¼	9½	10¼
30	U S Rub 6 '33	93¼	93	93
1	U S Rub 6½ '35	58	57	57
1	Utah P&L 6 2022 A	70⅛	70⅛	70⅛
16	Utica G&E 5 '52 E	99½	99	99
1	Van Camp Pg 6 '48	15	15	15
2	Virg Pub S 6 '46	61	61	61
7	Virg P S 5½ '46 A	71¾	71	71¼
2	Virg P S 5 '50 B	68⅝	68⅝	68⅝
6	Waldorf Ast 7 cod	9	8	8
1	Wash Wat P 5 '60	97⅛	97⅛	97⅛
6	West Tex U 5 '57 A	56½	54½	54½
7	West UG&E5½ '55A	88½	88	88
6	Westvaco C 5½ '37	103	103	103
4	Wisc M L&P 5 '44	85	85	85
1	Wisc P&L 5 '58 F	90	90	90

FOREIGN BONDS.

Sales		High	Low	Last
5	Baden C M 7 '51	42	42	42
8	Buen Air P 7½ '47	46	45½	46
1	Buen Air P 7 '52	37⅛	37⅛	37⅛
3	Cent B G 6 '52 A	42	40	40
9	Cent B G 6 '51 B	61¼	61¼	61¼
16	Com P B 5½ '37	55½	54½	54½
9	Erc M E 6½ '53Aww	66½	65½	65⅝
1	Europ El 6½ '65 xw	60¼	60¼	60¼
6	Europ Mg 7 '67 C	27⅝	26½	26½
2	Fin R M B 6 '61	53	52⅛	53
6	Ger C M 7 '47	48½	46	46
11	Ger C M 6 '47	48	46	47
7	Hambrg El 7 '35	72	68	68
1	Hambrg El 5½ '38	56	56	56
5	Hanover St 6½ '49	41¾	41½	41½
12	Isarco Hyd El 7 '52	71½	71	71
7	It Sup Pow 6 '63 A	51	51	51
1	Medellin Col 7 '51	15	15	15
13	Mendoza Pr 7½ '51	27¾	22¾	22¾
8	Nippon E P 6½ '53	41	40½	40½
6	Prussia El 6 '54	55⅛	55⅛	55⅛
7	Ruhr Gas 6½ '53 A	46	45	45
4	Ruhr Hous 6½ '58	41	39	39
9	Russ 5½ 1921	1⅝	1⅝	1⅝
5	Russ 5½ ctf 1921	1½	1¼	1½
1	Sauda Falls 5 '55A	101⅛	101⅛	101⅛
11	Sax P Wks 5 '32	66⅛	65⅛	65⅛
1	Saxon P Wks 6 '37	60	60	60
11	Stinnes 7 '36 xw	44½	44	44
39	Stinnes 7 '46 xw	42½	41	41
1	Un El S 7 '56 xw	73	73	73
3	Un Ind 6½ '41	53	53	53
5	Un Ind 6 '45	51¼	51¼	51¼

XD—Ex dividend. EX—First sale since ex dividend date or dates. XR—Ex rights. (a) Plus extra or extras. (b) Including extra or extras. (d) Payable in scrip. (e) Paid last year. (f) Payable in stock. (g) Paid so far this year. (h) Cash or stock. (m) Also extra cash or stock dividends paid since January 1. (ur) Under rule. (ww) With warrants. (xw) Without warrants.

WASHINGTON PRODUCE

EGGS—Prices f. o. b. Washington, D. C. Retailers showing a marked interest in the cheaper eggs. Current receipts, 21@23; white henneries, 27@28; Government graded, large white extras, 38; medium white extras, 29; large white standards, 33.

POULTRY—Prices f. o. b. Washington, D. C. Young chickens, heavy, 15; Plymouth Rocks, ordinary 13@14; Reds and mixed colors, heavy, 14@15; Reds and mixed colors, ordinary, 13; Leghorns, 12@13. Fowl: Large, colored, 14; light, colored, 10@13; Leghorns, 10@11; roosters, 7@9; spring turkeys, 22@25; ducks, 8@10; guineas, young, 2 lbs. and over, 50@60 pair; old, 40 pair.

MEATS—Beef, 14; lambs, 13@14; veal, 11@13; pork loins, 15; fresh hams, 13; smoked hams, 14; strip bacon, 13@14; lard, 7½; compounds, 6½@7.

LIVE STOCK — Hogs, 4.00@4.70; pigs, 4.00@4.50; calves, 3.00@6.00; lambs, 3.00@5.50.

FRUITS.

ORANGES—3.15@4.35.

HONEYDEWS—Colorado, standard crates, 6s-8s, 75@1.25; California, standard crates, 1.25; pony crates, 1.50; jumbo crates, 1.25@1.50.

PEACHES—New Jersey, bushel tubs, Elbertas, 75@1.00; Hales, 1.25@1.50; New York, Elbertas, bushel tubs, 1.25@1.35.

PLUMS — Michigan, bushel, Damsons, 1.50.

APPLES—Virginia, bushel tubs, Grimes, 50@1.25; Delicious, 60@1.25; Staymans, 1.00@1.25; West Virginia, Northwestern Greenings, 75; Grimes, 40@50; Maryland, Jonathans, 45; New Jersey, Wealthys, 75; Delicious, 1.00@1.25.

GRAPES — Delaware, Concords, 33@35; California, table stocks, Thompson Seedless, lugs, containing 9 pans, 1.25@1.50; Flame Tokays, 1.10@1.25; Muscats, 1.25@1.50; New York, fancy table stock, 2-quart climax baskets, Concords and Delawares, 12@13; Niagaras, 10@11.

PEARS—New York, bushel baskets, Bartletts, 1.00@1.25; Clapp Favorites, 1.00@1.50; Seckels, 1.25@1.50; Anjous, 1.25@1.50; Sheldons, 1.25@1.50; Oregon, Bartlets, 2.00@2.25; West Virginia Kiefers, 75.

BANANAS—1.00@2.25.

GRAPEFRUIT—3.75@4.25.

CASABAS—California, standard crates, 4s-6s, 1.25.

PERSIAN MELONS — California, pony crates, 6s-8s, 1.50; standard crates, 5s-6s, 1.75; jumbo crates, 4s-5s, 2.00.

CRABAPPLES—Michigan, bushel baskets, Hyslops, 1.50@1.60.

CANTALOUPES—Colorado, Pink Meats, standard flats, 15s, 65@75; 12s, 75@85; jumbo, flats, 12s, 90@1.00; 9s, 85@90; California, from mixed car, Salmon Meats, jumbos, 36s-45s, ripe and soft, 1.50@2.00.

HONEYBALLS—California, ripe and soft, jumbos, 36s, 2.50; standards, 36s-45s, 2.00; ponys, 1.50.

VEGETABLES.

CAULIFLOWER—Colorado, pony crates, 1.50.

CARROTS—California and Washington, Western lettuce crates, bunched, 2.50@2.75.

CELERY—New York, 2-3 crates, washed, 4-5 dozen, 1.00@1.25; Pennsylvania, truck receipts, ½ crates, washed, 2-2½ dozen 50.

ONIONS—Indiana, New York and Ohio, 50-lb. sacks, yellows, U. S. No. 1, 60@65; Utah, 50-lb. sacks, Valencia type, U. S. No. 1, large size, 1.10@1.25.

SNAP BEANS—Virginia, bushel hampers, green, flat type, 75@1.25.

LIMA BEANS—Virginia and Eastern Shore, Maryland, bushel hampers, 2.00@2.25.

PEAS — Bushel hampers, Telephones California, 2.00, few 2.25; Colorado, 1.50@1.75.

SPINACH—New York, mixed car, bushel baskets, Savoy type, 75@1.00; Maryland, bushel baskets, Savoy type, 1.00.

OKRA—North Carolina, ½-bushel hamper, 75@1.25.

PEPPERS—New Jersey, bushel hampers, green, 50.

CUCUMBERS—Supplies, light; demand, light; market, steady, Louisiana, truck receipts, via Baltimore, bushel tubs, U. S. No. 1, 2.00@2.25.

CABBAGE—New York, 80-lb. sacks, domestic, round type, 75@80; 90-lb. sacks, Danish type, 90@1.00.

LETTUCE — California, crates, Iceberg type, 4-5 dozen, 2.75@3.00; New York, mixed car crates, Big Boston type, 2 dozen, 75@1.00.

POTATOES—New Jersey and Pennsylvania, 100-lb. sacks, Cobblers, U. S. No. 1, 95@1.00; Long Island, Cobblers, U. S. No. 1, 150-lb. sacks, 1.65@1.75; 100-lb. sacks, 1.10@1.15; Maine, 100-lb. sacks, Cobblers, U. S. No. 1, 1.15; Idaho, 100-lb. sacks, Russet Burbanks, U. S. No. 1, 2.00@2.10.

SWEET POTATOES — North Carolina, bushel baskets, Porto Ricans, U. S. No. 1, 60; poorly graded, 50.

BANOVIC AND WEISS ARE MATCHED

Heavyweights Battle in Next Feature at Portner's.

BINGO JOE BANOVIC, of Binghamton, N. Y., ranked ninth in the light-heavyweight challenging list by the National Boxing Association, has been booked to fight Sammy Weiss, of Philadelphia, next Tuesday night in the main bout of the weekly program sponsored by the Alexandria Day Nursery at Portner's Arena.

Banovic was scheduled to appear on the opening show at Portner's several weeks ago, but Joe Jacobs, Max Schmeling's manager, refused to release Joe from his training contract with the German, and the card was called off. The Binghamton flash last showed at Twin City in Laurel, winning a ten-rounder from Jimmy DeCapua.

Weiss, a big favorite around this section, won a ten-rounder from Pete Latzo, former welterweight king, at Laurel in July of 1931, fought Reds Barry to two draws at Fort Washington, and lost an eight-rounder to Bob Godwin at Portner's.

In the semiwindup of eight rounds Matchmaker Mann has selected Henry Irving, recent conqueror of Sammy Britt, to fight Joe Raymond, of Baltimore.

NEWARK WINNER AS MILLERS PROTEST

Continued from Page 11.

Manager Downie Bush and Rice were ordered from the field. Bush said he would appeal the final decision to the advisory board.

With Saltzgaver's run then credited, Red Rolfe hit a home run over the right field fence, scoring Hargreaves and Neun, putting his team in the lead, 12 to 8.

A Miller rally in the last of the ninth was cut to one run when the fourth Newark pitcher of the day, Johnnny Murphy, bore down. Peter Jablonowski started for the Bears, lasting less than six innings, followed by Big Jim Weaver, who was knocked out in a few minutes, with Rufus Meadows pitching less than two minutes.

This quartet allowed fourteen hits, including a home run by Hauser, Miller first sacker, while the Bears hit safety seventeen times, including circuit blows by Hill, Jensen and Rolfe. Jess Petty started for the Millers, followed by Ryan, who was wild, and Van Gilder.

Celtic Eleven Drills For Richmond Game

In preparation for the game in Richmond, Va., Sunday with Arrow Athletic Club, unbeaten in South Atlantic independent gridiron circles for two years, the St. Mary's Celtics will work out tonight at Seventeenth and B streets under the watchful eyes of Coaches Ikey (Doc) Dreifus and Tubba Farrell. Another practice is slated at the same place tomorrow night.

McMenaman, Tabell, Barry and Darby have been flashing the best form of the Celtic back field candidates.

Hitting the Headpin

THE presentation of a bouquet made of carrots and celery to the Kiwanis team, 1931 champions, featured the opening ceremonies of the Civic Clubs' Bowling League at the Arcadia last night. In addition to the league officials—President Charles Moran, Vice President O. U. Singer and Secretary-Treasurer Raymond A. Caplon—other prominent clubmen on hand were: Dr. Christie, president of the Rotary Club; President Elliott, of the Newcomers; President King, of the Cosmopolitan Club; Vice President Eyngs, of the Metropolitan Club; President Hill, of the Kiwanis Club; President Townsend, of the Civitans, and President DeGast, of the Lions Club.

Robb, of the Optimists, carried off high individual game honors with 132. High individual set went to Bateman, aso of the Optimists. Civitans shot the best team game, 532, while the Optimists, with 1,561, annexed high team set.

Paced by Astor Clarke, with a high set of 412 and a high game of 148, Occidental Hotel last night bagged two out of three games from Convention Hall, in the District League, at Convention Hall. Paulie Harrison, with 358, won high set honors for the losers.

A high set record of 650 was made last night at Convention Hall by the Marquette team of the Knights of Columbus League, in rolling to a three-game sweep over San Domingo. Tony Fantini carried off individual set honors with a smashing 424. The 650 broke by 18 pins the mark formerly established by the Christopher quintet in 1926.

"Ouncle" Harrison's 611 won him high set honors as Youngblood-Ward took two out of three games from Old Colony Laundry last night in the Takoma Business Men's League at Takoma. Harrison pounded the maples for games of 115, 131 and 165. Ollie Webb placed second with 604.

In the same league, Walker-Busching Printing Co. whipped Blue Ribbons in three, winning with a 1,683 total. Colorado Service Station arrested the twelve-game winning streak of the Goode Tinning Co. by capturing the first game, but the former team settled down to business and won the last two.

Two all-time Ladies District League records fell last night as the Rendezvous Team lost two games to Columbia. Rendezvous rolled a team game of 612, aided by Catherine (Sammy) Fortney's record 162 set. Other individual scores in the game were Irene Scott, 93; Margaret Leaman, 97; Peggy Babcock, 117; Elsie Fischer, 143.

Recreation defeated Petworth two out of three; King Pin won from Lucky Strike and Arcadia took three from Bill Woods.

In the A. G. O. Men's League, the outstanding scores were: High game, Grudd, 137; high set, Clark, 345; high team game, 549, Service; high team set, Identity, 1,547.

In the Dynamite League at Arcadia, Beyer featured with a 136 game and 350 set. Sand Blowers took high team game honors with 525, and high team set with 1,566.

MERCURY ELEVEN MEETS.

Check Webster has requested all members of the Mercury A. C. Football Team to meet him tonight and tomorrow night at 7:30 o'clock for practices. Mercury plays Marion A. C. at Gonzaga Sunday.

Woodmont Jr. Golf Tourney Saturday

Members Under 21 Eligible for 18-Hole Medal Play Event.

Woodmont Country Club will stage its first junior golf championship Saturday, with practically every youngster of ability expected to participate.

The tournament will be in the form of an eighteen-hole medal play, and will be limited to golfers under 21 years of age. There will be no entrance fee, and post entries will be accepted, it was stated.

With the knowledge that the first junior champion in history will be crowned, the contestants bid fair to wage a merry battle. Among those who will take part are Maury Young, Robert King, William Nye, Gerson Nordlinger, Malcolm Levi, William Levi, jr., Leonard Viener, Alvin Newmyer, jr., Robert Kaufman, Noel Kaufman and Frank Luchs.

William B. Ilich, prominent member of the club, will donate a trophy to the winner.

W.-L. DOWNS CENTRAL, 21 TO 6

Ballston Eleven Is Easy Winner; Off to Early Start.

Special to The Washington Post.

BALLSTON, Va., Oct. 5.—Washington-Lee High School's football team tamed Central High, of Washington, here today, 21-6, gaining revenge for the 6-0 loss it suffered last year and further increasing its reputation in northern Virginia.

The Little Generals, displaying a coordination which pushed Central all over the lot in the first period, when Central used its second team, coasted home to an easy victory. Central scored in the waning moments of the game when a 35-yard drive was culminated by Fisher, who stepped through tackle from the 8-yard line to tally.

A 35-yard sprint by Simpson gave W-L its first score on the sixth play of the game. Burch sprinted 16 yards through the Central secondary to score the second touchdown, and Harris, right guard, added the third W-L touchdown when he intercepted a Central pass and ran 30 yards to score.

Good, Washington-Lee's right end, place kicked all three points.

Wash.-Lee.	Position.	Central.
Loveless	L. E.	Cunch
Rhower	L. T.	Coofi
Schroff	L. G.	Hughes
Turner	Center	Wilson
Harris	R. G.	Pierce
Kilgore	R. T.	Marshall
Good	R. E.	Meyer
Bunch	Q. B.	Gates
Simpson	L. H.	Jones
Legg	R. H.	Loughdon
Dodd	F. B.	Di Preston

Washington-Lee	14	0	7	0	—21
Central	6	0	0	0	—6

Touchdowns—Simpson, Bunch, Harris, Fisher. Points after touchdowns—Good (3 placements). Substitutions—Central: Cleveland, Fisher, Petolis, Gibbins, Nicoloupis, Hay, Lynch, Dunlop, Roffed, Schwartz, Koocsis; W.-L.: Goings, Bunch, Dew, Williams, Ball, Jones, McKinley. Referee—Goff (Illinois). Umpire—Tulloch (Mercersburg). Head linesman—Thornett (W. and M.).

Flaherty Pigeon Wins In 200-Mile Race

The National Capital Concourse Association flew its sixth pigeon race of the young bird series from Roanoke, Va., an airline distance of 200 miles. There were 778 birds competing from 65 lofts.

Following is the speed flown in yards per minute of the first return to each loft, the first thirteen being diploma winners.

Flaherty	1362.40
Bird	1358.97
Tower View Loft	1356.00
McNamara	1355.85
Worch	1354.97
Buddington Loft	1353.07
Voith	1350.60
Hixson	1350.37
Voith	1349.37
Flaherty	1349.10
Hile	1347.72
Woodside Loft	1347.60
Hixson	1346.97
Eagle Loft	1344.47
Greenwood Loft	1344.08
Reagan	1343.20
Bethesda Loft	1339.10
Hayes	1338.86
Kenilworth Loft	1337.80
Ruppert	1334.08
Mount Rainier Loft	1332.33
Thomas	1331.70
Neitzey & Reinhart	1331.10
Burgess	1330.20
Sprocesser	1326.32
Miller	1325.93
Stunts	1325.50
Huntt	1325.20
Owens	1322.40
Mathews	1322.30
Dismer	1319.17
Raulin	1316.37
Summit Loft	1315.90
Eberly	1315.73
Darr	1314.30
Prather	1313.53
Burke	1312.43
Preston & Cox	1309.25
Costello	1307.07
Brown	1304.10
Neale	1302.13
J. Eck	1301.50
MacDonald	1298.30
E. J. Krahling	1296.00
Sterzer	1295.90
Weisbacker	1295.80
Reinhardt	1294.80
J. C. Krahling	1288.88
Foster	1288.13
Whitmore	1285.80
Boswell	1284.30
Turowski	1280.88
Copenhaver	1280.05
Kauffman	1280.02
Dougherty & Son	1279.50
Goddard	1279.20
Barry	1274.40
Brent	1274.37
Westenberger	1271.45
Pennington	1268.50
Schriver	1259.92
Purcell	1226.77
Schmidt	1209.25
Fitzgerald	1206.50
Padude	1145.90
Riley	1120.90
Milstead	1119.90

LYON PARKERS ORGANIZE.

Lyon Park Lions, champions of northern Virginia in the 135-pound class, have organized for the season, and will open with a practice game Sunday. Tonight at 7:15 o'clock the team will practice at Washington-Lee High School field. Elevens interested in booking games with the Lions should call Clarendon 2451.

73 BY EYNON TOPS GOLF FIELD

Defending Columbia Champ Medalist by Four Strokes.

EVERETT EYNON yesterday served warning to a field of close to 100 contestants that he is playing good enough golf to repeat as champion of the Columbia Country Club.

Eynon's 73, three above par, enabled him to coast home with the qualifying prize by a margin of four strokes. Next to him came the left-handed wizard, Tom Bones, jr., who shot the first nine in 38 and came back in 39. Reeling off birdies on the fifth and eighth, Eynon went out in 36, one above par. He snagged a birdie two on the short thirteenth and played the incoming stretch in 37.

Stevinson Third With 78 Card.

Miller V. Stevinson, Columbia veteran, finished third with 78, while E. B. English turned in a 79.

Match play in six flights of sixteen each will start today, with two matches slated. Tomorrow the semifinals and finals will be held. Eynon's first round opponent is Commodore A. V. S. Pickhordt.

Eynon's card, with par, follows:

Outgoing Nine.

Par	4	4	4	3	5	4	4	3	4	—35
Eynon	4	5	4	3	4	5	4	2	5	—36

Incoming Nine.

Par	4	4	5	3	4	4	3	4	4	—35	—70
Eynon	4	4	5	2	4	5	3	5	5	—37	—73

Pairings for the first round follow:

FIRST FLIGHT.

9:36, John L. Barr (84) vs. Maj. W. G. Kilner (80); 9:40, Tom Bones (77) vs. C. B. Acher (79); 9:44, Everett Eynon (73) vs. Commander A. V. S. Pickhordt (83); 9:48, Miller B. Stevinson (78) vs. H. K. Cornwell (80); 9:52, J. B. Murphy (90) vs. Charles L. Skeeton (81); 9:56, George P. James (86) vs. Billy Shannon (81); 10, E. B. English (79) vs. E. L. Bono (82); 10:04, Commander C. B. Hatch (85) vs. H. H. Saum (89).

SECOND FLIGHT.

10:08, Dr. C. E. Kelly (88) vs. C. W. Baker (95); 10:12, C. J. Quenlee (84) vs. W. H. Finckle (97); 10:16, G. M. Ferris (87) vs. Hugh Mackenzie (92); 10:20, W. J. Dilliard (36) vs. A. R. Mackley (86); 10:24, R. B. Cummings (97) vs. A. S. Gardiner (86); 10:28, J. W. Beller (90) vs. R. B. Fleharty (92); 10:32, P. V. Keyser (88) vs. E. C. Gott, jr. (86); 10:36, Col. D. T. Merrell (90) vs. Clark C. Griffith (88).

THIRD FLIGHT.

9:04, R. G. Shorter vs. D. L. Younger; 9:08, Lee Eynon vs. W. F. Gibbs; 9:12, S. C. Watkins vs. W. M. Smith; 9:16, F. G. Anderson vs. Col. E. R. West; 9:20, James T. Sherier vs. Capt. C. A. Bon Vielion; 9:24, R. P. Dunn vs. F. S. Appleman; 9:28, R. White vs. Capt. C. C. Van Leer; 9:32, R. C. Leary vs. W. P. Skinker.

FOURTH FLIGHT.

10:40, Col. H. C. Kramer vs. H. G. Nicholls; 10:44, D. E. McVan vs. E. M. Willis; 10:48, C. R. White vs. William Brayshaw; 10:52, H. P. Foley, bye; 10:56, E. T. Dunlop vs. Ulysses Butler; 11:00, H. F. Knapp vs. Col. R. P. Palmer; 11:04, R. Walsh vs. A. B. Heaton; 11:08, B. L. Harts vs. G. E. Altemus.

FIFTH FLIGHT.

8:32, J. W. Townsend, bye; 8:36, C. S. Abell vs. W. G. Hoyt; 8:40, C. Henrich, jr., vs. C. W. Gosnell; 8:44, D. S. Hendricks vs. G. C. Hammond; 8:48, Maj. H. R. Kuts vs. D. C. Walser; 8:52, W. A. Rogers 2d, vs. E. D. Krewson; 8:56, J. T. Berryman vs. E. B. Olds; 9:00, J. A. Marr, bye.

SIXTH FLIGHT.

8:00, F. C. Wheeler vs. Frank Govern; 8:04, J. W. Murphy vs. G. R. Shields; 8:08, Capt. N. M. Shaw vs. Karl E. Jarrell; 8:12, G. L. Munter vs. C. M. Boteler; 8:16, R. M. Burklin vs. Dr. A. B. Crane; 8:20, F. A. Yon, bye; 8:24, Robert McChesseney vs. B. Skinker; 8:28, E. V. Pugh vs. R. L. Beckwith.

GRIFFITH MAY PILOT BALL CLUB, HE HINTS

Continued from Page 11.

not talk about his candidacy for the job. He did say that Washington is his home and he likes it here, which could be considered as an intimation that he would welcome an offer from the Nats, but declined to be quoted on the subject. Friends of Harris, however, declared he has told them that he would like to return here as the manager.

Whether or not Harris is seriously considered, however, depends upon the reasons which governed Griffith in releasing Johnson. If this move was made as an economical one, then Harris probably will not be seriously considered, and Judge, Cronin, Rice some other player, or Griffith himself will land the berth. One of the players would be glad to take the job at a slight increase, thus saving the club the difference between a small promotion and the $20,000 stipend which Johnson is said to have drawn. If Griffith took the job, of course Johnson's whole salary would be saved.

Gossip among the fans still seems to center on the trio named by The Post yesterday, with Sam Rice running a poor third to Joe Judge and Joe Cronin, rated neck and neck.

Meanwhile President Griffith reiterated last night that his mind is an open book regarding filling the vacancy and the only definite information on the subject which he would give out was that he did not plan to fill the berth in the near future.

Johnson Has No Plans For Future.

Johnson has made no plans for the future, he declared last night. "You know I live in Washington and would have liked to have remained here as manager," he said, "but these changes are all part of baseball. We finished so strongly that I hoped that Mr. Griffith would give me another chance, but he has other plans in mind. I'm confident that I'll land another job as manager before next season but have no irons in the fire at this time. If I can't connect in the majors, I'm willing to take a fling in the minors."

CHURCH LEAGUE MEETS.

The Georgetown Church basketball league holds a meeting tonight at Peck Memorial chapel to which local court teams are invited to send representatives. There will be two divisions in the league, one comprised of players from 12 to 16 years of age and the other from 16 to 18.

Let Gridmen Split Profits, Says Tennessee U. Paper

KNOXVILLE, Tenn., Oct. 5 (A.P.).—Declaring "amateurism" among college football players "is a farce," the Orange and White, University of Tennessee publication, suggested in an editorial today that "a certain percentage of the gate receipts should be divided among the players in proportion to their value to the team."

The editorial referred to the recent Southern Conference ruling which declared Nollie Felts, of Tulane, ineligible because he had played professional baseball.

"Certainly," said the editorial, "those who guide the destinies of Southern Conference athletics must possess an unusual sense of humor to declare ineligible on the one hand a man who has violated a mere technicality of the amateur code and, on the other hand, to ignore either willingly or negligently flagrant evils which have arisen as the result of our so-called amateurism.

"Whether Mr. Felt is technically guilty, he deserves an apology from the S. I. C. officials for being censured for professionalism."

The editorial asserted that "all sorts of subterfuge are resorted to in order to remain within the letter of the law which demands pure amateurism of college athletes. Football, even in college, is a professional sport. Coaches are quite frequently the most highly paid members of the faculty. High prices are charged for admission. And, as we have said before, the players get their pay—and rightly so. They earn it."

18-Hole Exhibition On Hagerstown Course

Mrs. Betty Meckley, Indian Spring golf star, twice former District champion, will team with Cliff McKimmie, pro, against Glenn Spencer, of Maryland Country Club, and Mrs. Louise Bell, of Hagerstown, Md., in an eighteen-hole exhibition match tomorrow afternoon at the Fountain Head course in Hagerstown. Play will start at 1:30 o'clock.

Mrs. Mackley recently returned from the national amateur tournament at Peabody, Mass., where she lost in the first round to the champion, Virginia Van Wie.

SEEK GRID GAMES.

Georgetown 100 pound football team is looking for new worlds to conquer. Call West 1487-J, between 7 and 8 p. m. for games.

SANDLOT ELEVENS DRILL.

The Blue Coals and Meridians, sandlot football teams, practice tonight at 7:30 o'clock at Seventeenth and B streets.

LEGAL NOTICES

TREASURY DEPARTMENT, OFFICE OF THE COMPTROLLER OF THE CURRENCY, Washington, D. C., Aug. 25, 1932. Notice is hereby given to all persons who may have claims against "North Capitol Savings Bank," Washington, D. C., that the same must be presented to Jno. B. Bryan, Receiver, with the legal proof thereof, within three months from this date, or they may be disallowed. J. W. POLE, Comptroller of the Currency. au25-no25

TREASURY DEPARTMENT, OFFICE OF THE COMPTROLLER OF THE CURRENCY, Washington, D. C., Sept. 8, 1932. Notice is hereby given to all persons who may have claims against "Bank of Brightwood," Washington, D. C., that the same must be presented to Claude H. Woodward, Receiver, with the legal proof thereof, within three months from this date, or they may be disallowed. J. W. POLE, Comptroller of the Currency. se8tode8ine

PUBLIC NOTICES

TO RICHARD FRENCH, Owner of Record. Address unknown. If living, if dead, unknown heirs of: You are hereby notified to remedy a condition existing on unimproved land, lot 69, square 28, in violation of law, consisting of unclean rags, paper, tin cans, etc. This condition should be remedied on or before the 15TH DAY OF OCTOBER, 1932. Upon your failure so to do, the work will be done by the District authorities and the cost thereof, with the cost of this advertisement, will be taxed against the said property. H. B. CROSBY, J. C. GOTWALS, Commissioners, D. C. oc4,5,6

LOST 1

FRATERNITY RING—SILVER; IN VICINITY OF HAINS POINT. REWARD. COL. 4003.

PEARL PIN—Between Kilbourne pl. and Lansburgh's, Oct. 4. Reward. 1812 Kilbourne place.

SPECTACLES—Lost downtown Wednesday afternoon. Reward if returned to Room 6887, Commerce Bldg.

FOUND 2

IN DIAMOND CABS:

Glasses in black case by Driver 574. Folder containing papers by Driver 973. Call Lost and Found Dept. North 2868

PERSONALS 3

HEMORRHOIDS (piles) eradicated by own method; results guaranteed for life or money back; write for booklet. Dr. Summerwreck, 1365 Columbia road.

MASSAGE, baths; white graduate nurse; open evenings. Met. 4452.

CLAIRVOYANTS 4

LICENSED BY DISTRICT OF COLUMBIA.

MME. GARRIGUES, Psychic Adviser. Hrs. 3-9. Reads. 75c. 2514 17th st. Co. 5845-R

PROF. WRIGHT, Medium. Seance every Sun., Wed., Fri., 8 p. m. 450 N. J. ave. se. Appointment. Linc. 10027

D'ASHMAN 1312 EYE ST. N.W. MET. 3257. Advice on all affairs of life.

MADAM PHILLIPS

Palmist and Adviser. I challenge the world in reading the history of one's life. I give true advice on business, love, health and family affairs; tell names of enemies and friends. Each reading strictly confidential. Located at 707 7th st. nw., over Morris Hardware Store. This clipping and $1.00 entitles you to a full life reading.

MADAM MEMBRANCE

Clairvoyant Palmist, reads your past, present and future. If you are in trouble, consult me. I will tell you what you want to know. Special $2 reading, $1. Hours, 9 to 9; Sunday, 9 to 3. 900 11th st. nw.

PRINCESS KYRA Hindu Palmist

Reads your entire life, giving names, dates and facts pertaining to your welfare and happiness. Special reading this week, $1.00. Hours, 9 to 9. 307 7th st. nw.

THE WONDER MAN.

Knows all. Tells all—Sees all—Tells what is on your mind. Never has seen you. Tells what you wish to know without asking a question. You have been to others, now see the best. Prof. Avon, 943 Pa. ave. nw., next to Franklin Nat'l Bank. Hours 9-9. Don't mistake address.

MME. DILL GIFTED LIFE READER

Challenges the world for her great reading and power as a gift by birth to her to help those who are in trouble, giving names, dates, facts; guides you to success, health and happiness. Special Reading Thursday. HOURS, 9 to 9 DAILY. 739 7TH ST. NW.

30 Years' Continuous License

CARLETTA PSYCHOLOGIST. ASTROLOGIST

Tells Object of Call and Your Name

How to overcome enemies, retain the love, the affection, the esteem of the one you love. Who and when you wil' marry. Consultation on love, courtship marriage, divorce, business, investments of all kinds. How to obtain future success and happiness.

When consulting a Clairvoyant you want the best in the profession. DIFFERENT METHODS. NO CASE IS HOPELESS.

922 14TH ST. OVER CLAFLIN'S OPTICAL CO.

Hours, 10 to 8. Consultations. NA. 7775

SPIRITUALISTS 5

J. K. SIMMONS, SPIRITUAL MEDIUM. Readings by appt.; seances Thur., 8 p. m. 1341 NEWTON ST. NW. Col. 4342.

DR. JANE B. COATES, 1473 MERIDIAN PLACE N.W. MESSAGE CIRCLE TONIGHT, 8:15.

MOTOR TRAVEL 6

PRIVATE cars to all points daily. U. S. Travel Bureau, 1221 Pa. ave.; Met. 7411.

AUTOMOBILES for SALE 7

CHEVROLET 1930 4-door sedan; new tires, reconditioned motor; paint in perfect condition; wonderful value $259

DONOHOE-CHEVROLET. 1620 M St.

Selling Automobiles Since 1910

H. B. LEARY, Jr., & Bros.

"Specials" Guaranteed Cars

1931	Ford Sedan, 6 w. w.	$345
1929	Chrysler "65" Rdtr.	225
1930	Ford Roadster	195
1929	Essex Sedan, 2d Series	195
1929	Chrysler "75" Cpe.	445
1930	Chrysler 66 Sedan	495
1931	Buick 8-67 Sedan	795
1931	Hup 8 Custom Sdn.	695
1931	Ford Sport Rdstr.	295
1930	Chrysler 77 Spt. Cp.	695
1929	Chrysler 75, 6 w. w. Rdstr.	445

MANY OTHERS

Chrysler Distributor

1321-23 14th St. N.W.

Open Evenings and Sunday NOrth 6826

STRANGE AS IT SEEMS —By John Hix

FRED M. MALONEY, veteran engineer on the Central Vermont, started railroading more than 52 years ago as a "fire-boy" on a woodburning locomotive. He grew up with railroading and for more than 40 years ran crack trains over the Central Vermont lines. Since 1922 he has driven freights. His total mileage is estimated at well over 2,000,000 miles. His record is described by officials of the road as spotless.

Engineer Maloney was eligible for retirement some time ago, but asked permission to remain on his run. A physical examination showed him to be in perfect health, and he was permitted to return to the cab.

• • • •

George Bonhag, a member of the American track and field team in the 1906 Olympic in Athens, was never in a walking race in his life until he lined up with champions of other nations for the 1,500-meter race. He entered the event because he was disappointed with his time in another race. One by one, however, other participants in the race were disqualified for running. Bonhag, who was not in any particular hurry anyway, strolled across the finish—an Olympic champion in an event in which he never before had participated.

Colors give added realism to strange things and happenings illustrated by John Hix on a full page in The Sunday Post.

AUTOMOBILES for SALE 7

CADILLAC—'31 de luxe coupe. Rumble seat; 6 wood wheels; 9,000 miles; like new; $3,200, now $1,450; terms. Cleve. 0955.

FORD—Latest 1931 Victoria; Velma finished; everything same as new; car was owned by lady who gave it best of care; sell on terms. $349. Nolan's, 1111 Eighteenth st. nw.

HUDSON 1929 SEDAN

Black and green duco; 6 wire wheels; like new throughout; low mileage; $345. STANLEY H. HORNER, INC. 1015 14th St. N.W. Na. 5800

HUDSON 1929 Sedan. Black and green duco; 6 wire wheels; like new throughout; low mileage; $345. STANLEY H. HORNER, INC., 1015 14th st. nw. Na. 5800.

$100.00 allowance on any used car selling for more than $300, providing your car will run to our showroom. GRAHAM MOTOR SALES, 1526 14th St. NW.

WANTED—AUTOMOBILES 13

WE BUY any make car; highest prices paid. See us before you sell. Auto Mart. Open evenings and Sundays. North 8127.

1333 14TH ST. N.W.

CASH FOR YOUR CAR

Without a doubt I pay highest price. If your car is not paid for, will pay your undue balance, give you the difference in cash. No delay. Drive to 1729 14th st. nw.

SEE MR. BARNES

HELP WANTED—MALE 18

ADVERTISING SALESMAN—A nationally known organization, creators of a distinctive line of direct advertising, has an opening for a representative in Washington. Phone Mr. H. J. Dow, Lord Baltimore Hotel, Baltimore, Plaza 9400, for appointment.

BARBER—White; for every Friday afternoon, Saturday all day and Sunday morning; guarantee and commission; young man preferred; must be good workman. Apply Nick's Modern Barber Shop, 5810 Ga. ave. nw.

DISTRIBUTOR wanted to introduce Brand-new Specialty ROTOFLECTORS, new auto safety device for night driving. Nothing like it on the market. Tested and approved. Apply Mr. McGurk, Burlington Hotel.

I WILL interview 2 men for steady positions; pay, $20 week to start. Room 603, 1319 F st. nw.

CITY CAB CO.

Chauffeurs to drive brand-new cabs; apply CITY CAB CORP. 1121 21st St. N.W.

WANTED—COLORED CHAUFFEURS

OWN YOUR OWN CAB

Come in and drive a brand new car

GENERAL CAB CO. 81 M St. SW.

WANTED—COLORED CHAUFFEURS.

Here is your big chance. Own your own cab. Brand-new cabs available immediately. Apply PRUDOM CAB CO. 1936 9th St. N.W.

SITUATIONS—FEMALE 21

COLORED GIRL, neat, wants morning work, by week or day; best references. Call Pot. 5261.

GENERAL house work wanted by woman; experienced worker; good cook; can serve; keep house. North 3291-W.

GOVERNESS OR COMPANION. Young woman; degree; refined, experienced driver; traveled; references exchanged. Box 65, Washington Post.

NEAT colored girl wants work as salad girl or general housework; good refs. Lincoln 9589-M.

STENOGRAPHER—Experienced in secretarial and all phases of office work, including patent work. Walnut 8766-J.

YOUNG woman with business experience desires position in doctor's or dentist's office; reasonable salary. Na. 7920.

SITUATIONS—MALE 22

CHAUFFEUR, houseman, butler; refs.; drive any make of car. North 8006.

FILIPINO chauffeur, valet, butler or cook wishes position; 10 years' exp.; best refs. Box 61, Washington Post.

HOUSEMAN—Gardener, white, good worker, wants position or any kind of work; best refs. H. S., 411 4th st. nw.

SITUATIONS—Male—Female 23

COOK—Colored; experienced; best city reference; husband will work morning and evening. Adams 8737-M.

BUSINESS OPPORTUNITIES 24

ANY shop catering to ladies, such as ready-to-wear, millinery, &c., who would like to cut their expenses and at the same time help attract business, in a proposition of sharing a small portion of store, please respond to Washington Post, Box 64.

BARBER SHOP—New furniture; for sale very reasonable, with small cash payment. V. Thalis Barber Sy., 628 G st. nw.

REAL ESTATE LOANS 27

FIRST AND SECOND TRUST LOANS. C. F. WARING, 1416 F st. nw. NAtional 9172.

MISCELLANEOUS for SALE 35

BEAUTIFUL chest of drawers, odd settee, ladder-back rocker, da-bed, all mahogany; splendid condition. 1824 Biltmore st. nw.

BICYCLES—Rollfast and other high-grade wheels; repairing. Hazleton Bicycle & Sporting Goods Co., 424 9th st. nw.

PIANO—Practically new; small mahogany grand; has seen very little use; will sacrifice; terms. Box 41, Washington Post.

WANTED—MISCELLANEOUS 36

BOOKS BOUGHT—Bring them or phone ME. 5415. Pearlman's, 933 G st. nw.

PIANO—Will pay cash for a small grand if the price is reasonable. Box 62, Washington Post.

WANTED—Purchase used heating boiler rated 7,000 sq. ft.; quote lowest cash price on car; bond required good condition on delivery. Atlantic Christian College, Wilson, N. C.

GOLD, SILVER, WATCHES

Diamonds and Old Jewelry needed for our mfg. dept. Full cash value paid. SELINGER'S 818 F ST. NW.

COUNTRY BOARD 39

COMFORTABLE home; steam heat, bath; electric lights; fall and winter guests. Mrs. Roy L. Hyndman, Frederick, Md., Box 275.

LYON VILLAGE—Clarendon, Va., 116 Wheeler ave. 2 large rooms, adj. bath; in private home; board optional; garage; reasonable. Call Clarendon 2380.

ROOMS—FURNISHED 42

ADDISON AVE., 321 (Virginia Highlands, Va.)—Attractive, second-story front room; next bath. Call after 5 p. m.

ANNAPOLIS—Desirable furn. suite; 2 rms. and bath; priv. home; overlooking Severn; near highway; refs. desired. Reply Annapolis 659-W.

ARIZONA HOTEL—310 C st. nw., block off Pa. ave.; neatly furnished rooms; lobby; 3 baths on each floor; shower bath; continuous hot water; $4 week up; transients, 75c to $1.

ATTRACTIVE room; private bath; quiet home for gentleman; garage; reasonable; near Wardman Park Hotel. Ad. 6974.

ATTRACTIVE rooms in apt. bldg. at 2120 G and 1030 17th nw.; $3 to $5. Call Manager West 0649.

BELMONT RD., 1814—Near 18th st. and Columbia rd. Attractive bedroom, $20; also l. h. k. room, with porch, $27.50

BRENTWOOD, MD., 3708 Gasch st.—2 rooms, a. m. i., garage; on bus line; with or without board.

CENTRAL—1st fl. fr. liv. bedrm. (fireplace, piano), kitchen; comfortable, clean, quiet; also except. rm. and suite; refs. 1626 17th.

CALVERT ST. NW., 1855, Apt. 45—Beautifully furn. front room, for one or two; no other roomers; elev., tel.; Chevy Chase and Mt. Pleasant car lines; reasonable.

CHEVY CHASE, MD.—406 Surrey st. Room, with sleeping porch; detached home; board optional; garage. Wis. 4409.

COL. RD., 1834—3 wk.; single rms.; clean, warm, outside; 4 baths; inst. h. w.; steam heat; 2 car lines; gent. Ad. 10213.

CONN. AVE., 2016—Above Dupont Circle. 2 large, beautiful rms.; bath; priv. home; rent very low. North 9484.

CONN. AVE., 5115—Large, pleasant rm.; semipvt. bath; cont. hot water; unlimited phone; private home. Em. 8692.

DOWNTOWN—1114 13th st. nw. Newly decorated, new furniture; special rates.

DOWNTOWN—An unusual apt., 1 r., k. b.; ideal for employed; complete, well fur., very homelike; clean, quiet, spacious; refs. 1717 DeSales.

DUPONT CIRCLE—1747 P st. Nice clean single or double rooms; in physician's home; every convenience; reasonable.

DUPONT CIRCLE—Double or single rooms, attractively furnished; every convenience. For appointment call North 5494-J.

DUPONT CIRCLE—1747 P st. Nice clean single or double rooms; in physician's home; every convenience; reasonable.

EYE ST. NW., 1339 (Apt. 4)—Large, front room; also small room; cont. hot water; every convenience; reas.

F ST. NW., 2026—Beautiful large front room; newly renovated and furnished; also room with inclosed sleeping porch; shower bath; private family. Met. 5697.

F ST. NW., 2036—Large front room; for 1 or 2 men; twin beds; also single room, $14 month; h. w. heat, phone.

FAIRMONT ST. NW., 1304—Choice of 2 lovely rms.; attractive home; one has studio couch; excellent accommodations. Adams 3449.

FAIRMONT ST., 1326—Large front room; 3 windows; furnished for l. h. k.; telephone; laundry. Ad. 3648.

FOR a refined gentleman; spacious room, with running water; semiprivate bath; moderate rent. 1425 Columbia rd.

H ST. NW., 2122—Attractive rms. for light housekeeping; nicely furn.; 3 with private baths; 2d floor.

IROQUOIS (apt. 503, 1410 M st. nw.)—Attractive furnished room, next to bath; all conveniences; twin beds; downtown.

LAMONT ST. NW., 1815—Two bedrms. or bed and living rm.; screened porch; semibath; two gentlemen. Col. 2484.

LAMONT ST. NW., 1507—Private family will rent room; next bath; 2d floor; to employed lady; $12 month.

M ST. NE., 1820—Living room and sleeping porch; 1 or 2 gentlemen; semiprivate bath; reasonable.

MT. PLEASANT—3362 18th st., near Rock Creek Park. Large front room; homelike. Phone Col. 4036.

N ST. NW., 1426—Single room; very reas.; hot-water heat; elec.; cont. hot water; owner; garage.

NEAR White House and Govt. depts.; Elizabeth Willard's Home of Refinement, 1907 G st. nw.; quiet, restful outside rooms, adj. baths; single and double; running water; scrupulously clean; $6, $7, $8 and $10 weekly; $25 up monthly; also room, private bath; splendid meals across street. Telephone Dist. 2309.

NEAR Wardman Park Hotel; beautiful rm.; for gentleman; all conveniences; adj. bath. Col. 6746 or Natl. 4619.

ONTARIO PL. NW., 1810—Large, well-furnished front room; next bath; every convenience; oppo. Ontario. Col. 1396-J.

OVERLOOKING ROCK CREEK PARK—2053 Pk. rd. Large, attractive 2d-floor front; clean, quiet, comfortable; cont. h. w.; phone; gentleman; $18; garage. Ad. 1014.

PARK RD. NW., 1312—Bright, clean, well furnished, attractive rooms; instantaneous hot water; rent very reasonable.

PARK ROAD, 1827—Large, very attractive corner room; private bath; also smaller room. Col. 10322.

RESEARCHMEN'S CLUB—Ideal location downtown; $20-$40; quiet, scholarly; service; shower bath; near White House. 1607 Eye st.

ROCHAMBEAU—Apt. 703. Beautiful front room; for 1 or 2.

ROOM adjoining bath, for lady employed; quiet home; reasonable; near Wardman Park Hotel. Ad. 6974.

T ST. NW., 78—Corner residence; homelike; room for gentleman; 2 windows; next bath; private home; hot-water heat; reasonable.

VALOIS APTS.—1330 Mass. ave. nw., Apt. 25. Nicely furn. 2-rm. apt.; also desirable furnished room.

VARNUM ST. NW., 1532—Master bedroom; attractively furnished; twin beds; telephone and garage. Adams 0437.

VIC. DUPONT CIR.—Very comfort., cheery, well-fur. 1-3 rm. apts. for quiet, refined guests; abundant heat and h. w.; jan.; refs. 1633 Q.

72 W ST. NW.—Two sunny rooms, next to large, tiled bath; newly decorated, bedroom-kitchen; garage; a. m. i. Call after 6 p. m.

221 3D ST. NW.—Large, bay-window front room; cont. h. w.; housekeeping apt.; completely furnished. Met. 8694.

3D ST. NW., 426—Two front rooms; also 1 large back room; running water; l. h. k.; $5-$7 wk.

1037 5TH ST. NE.—Second floor; 2 large, communicating, nicely furnished rooms for l. h. k.; next to bath; reasonable.

11TH ST. NW., 1111—Downtown. Desirable rms., $3.50 wk. up; trans., $1 night.

11TH ST. NW., 1111—Downtown. Desirable rms., $3.50 wk. up; trans., $1 night.

12TH ST. NW., 1242—Large front room; $4 week; also smaller rooms.

12TH ST. NW., 1017—Nicely furnished rooms; all modern improvements; excellent location; rates very reasonable.

14TH ST. NW., 3924—Attractive large front room; newly furnished, for one or two; near bath; reasonable.

1402 L ST. NW.—Front room; private bath; hot and cold water; maid service; gentleman only.

1509 R. I. AVE. NW.—Large, attractive, southern exposure, second-floor front; also other rooms; light housekeeping; desirable location; quiet and homelike.

1521 R. I. (Scott Circle)—Front double; single room; prices, $12.50 to $20.00, according to number in room.

1917 K ST. NW.—First floor; private bath; business or residence; single and double rooms; $15 and up.

1813 19TH ST. NW.—Nicely furn.; 3 windows; very low rent; also single rm.; 2 windows; next bath; l. h. k.

1846 16TH ST. NW.—Desirable single room; next bath; cont. hot water; $15; gentleman.

1837 PARK RD.—Large, delightful studio apt.; for couple or several men; furn. or unfurn.; reasonable. Col. 10322.

1862 PARK RD. NW.—2 rooms, kitchen, bath and porch; neat and clean; $40.

Live at the Hotel Harrington and Walk to Work

Eleventh & E Sts. N.W.

Single rooms and bath, $10.00 to $15.00 weekly.

Double rooms and bath, twin beds, $15.00 to $20.00 weekly.

These rates made only to guests remaining at least four consecutive weeks. Come in and let us show you the most homelike hotel right in the heart of the city.

Restaurant Prices Reduced: Breakfast from 25 to 50 cents. Luncheon from 40 to 65 cents. Dinner, 75 cents to $1.00

ROOMS—FURNISHED 42

21ST ST., 1708—Bet. R and S. Large front double and single rms.; twin beds; separate closets; kitchen privileges.

4600 9TH ST. NW.—Double front rm., twin beds, pri. bath; a. m. i.; 2 gentlemen; $25; single rm., $13. Ad. 6128.

5723 3D PL. NW.—Large room, southern exposure, private bath; furn., $25; unfurn., $20. New home; settled couple. Georgia 5433.

3112 R ST. NW. Attractive single and double rooms; nicely furn.; gentlemen; board optional. NO. 1914.

MERRILL MANSIONS. 1361 Fairmont nw. Rms. of better sort; gentlemen; large, sunny; newly dec.; $7 to $9 wk.; also 2-rm. apt.; k. and b.; screened porch; refs.

Furnished or Unfurnished 44

6TH ST. NE., 613—Beautiful front room and kitchenette; for l. h. k.; bath some floor; prefer Govt. employes; private home; adults.

ROOMS and BOARD 45

BILTMORE ST. NW., 1824—Lovely warm room; beautiful quiet home; excellent meals; refined person only; dining room open to few outside guests; references.

KANSAS AVE., 5627—New house; double front room, private bath; for couple; home cooking, excellent table.

M ST. NW., 1709—Comfortable home; Southern family, automatic heat; hot water, telephone.

N ST. NW., 1903—Nicely furn. single and double rooms; refined atmosphere; centrally located; excellent meals.

ONTARIO ROAD, 2708—Single-double rooms; all conveniences; h.-w. heat; cont. hot water; $35, $37.50, $40; for four students club, $30 each; comfortable home; house phone.

R. I. AVE. NW., 1467—Vacancies for young people; rooms with semiprivate bath; comfortable; to 2 or 3 people; radio, piano, card table, place to dance.

SCOTT INN—1331-37 K st., adj. Hamilton Hotel; heart of city; lovely rooms; running water; excellent meals; reasonable.

"SONATA CLUB"—Bed-living studio rms.; single or double; best food; Southern style; reasonable rates; a real home; special entertaining privileges. 1322-24 19th st. nw.

THE ROSE INN—1309 17th st. nw. Room; with or without board; double room, with private bath. Dec. 0891.

THE CAROL—300 1st st. se., near Capitol, Library. Special rates. Lincoln 9398.

10TH ST. NW., 1126—Light, airy rms.; delicious home-cooked food; early bkfst.; packed lunches; price reas. DI. 3969.

1124 12TH ST. NW.—Good downtown location; attractively furn.; thoroughly heated and lighted; delicious home-cooked meals. $32.50 up.

1523 16TH—Unusually large front room, priv. bath; several girls; another for several young men; also double, single.

19TH ST. NW., 1822—Bright rooms; newly furn.; all conveniences; privileges of own home; attractive meals; reasonable. North 9844.

CLUB FAUNTLEROY, 1772 Mass. ave. nw. Unusual opportunities for 2 or 3 girls; $30. NO. 7967.

1851-1855 WYOMING AVE. NW. Live in beautiful home in exclusive, convenient neighborhood; excellent meals, lovely single and double rms.; dances, card parties; spacious living rms.; privileges; rates, $35-$50. Also vacancies for 3 students, $25 mo., rm. and board. Col. 6307.

The Helene Club for Girls. 1730 16TH ST. NW. Lovely home; every convenience. DE. 4834.

1834 CONNECTICUT AVE. (Third door from corner.) Beautiful large room fronting on Conn. ave., twin beds, individual closets, bath and shower. Also large single room. Reasonabale.

APARTMENTS—Furnished 50

ATTRACTIVELY furn. 5-rm., 2-bath apt.; large porch; reception hall; gas and electricity included; rent, $135; desirable location. Phone Col. 5668.

E. CAPITOL ST., 200—1-4 rms., bath, $7 to $9.50 weekly; suburbs, 2 and 4 rms., $5 to $8.50. Linc. 2637.

THE RAVENEL, 1610 16th st. nw. 3435 BROWN ST. NW., AT OAK, off 16th. 1 rm. k., b. to 3 rms., center hall, k., b., $50 to $110. Res. mgr. Refrig.

WE PLACE YOU FREE. Furn. and unfurn. apts. and houses. NATIONAL RENTAL SERVICE, 1427 Eye St. NW. District 6768.

APARTMENTS—Unfurnished 51

CALVERTON APTS. (1673 Columbia rd.)—2 rooms, bath and foyer to 4 rooms, bath and foyer, $48 up; some furnished; 24-hour elevator and switchboard service; electric refrigeration; ownership management. Bliss Properties. Ad. 8464 or Linc. 1860.

M ST. NW., No. 15 (the Sibley)—Frigidaire on house current; walking distance to G. P. O., Union Station and the City Postoffice; 2 rooms, rec. hall, kit. and bath, $50. Res. Mgr., Apt. 1, J. C. Weedon Co., 1727 K st. nw. Met. 3011.

THE VELDA—1216 10th st. nw. Close in; bachelor apt., 1 room, bath, $25; 1 rm., kit., dinette, dressing rm., bath, $37.00; 2 rms., kit., bath, $42.50; free refrig., elevator. Res. mgr., Apt. 201; Met. 2871.

Beacon Apts.—1801 Calvert N.W. Desirable apartment NOW AVAILABLE. See Manager, Apartment 41.

DESIRABLE downtown apartments, three and four rooms and bath. Low rent. Inquire Henry Salus, 920 New York ave. nw.

New Apartments

435-437 Kennedy St. N.W.

Individual gas heating plants, beautifully finished tile baths, large porches to be screened; individual rear yards, electric refrigeration.

2 rms., kit., din. alc. and bath.

$43.50

Open and Lighted Until 10 P.M.

B. F. Saul Co.

Nat. 2100 925 15th N.W.

Furnished or Unfurnished 52

The Sunbury, 1212 M St. NW. Front apt.; 2 rooms, dinette, kitchen and bath; 1 room, kitchen and bath.

FLATS for RENT 53

226 KENTUCKY AVE. SE.—Desirable flat; near Linc. Park; 3 rooms and bath; Arcola heat; elec.; $32.50 monthly.

OFFICES—STUDIOS for Rent 55

CHANDLER BUILDING, 1427 EYE ST. N.W. Individual offices and suites with Secretarial Telephone Service. Also 2d-floor open space. Low Rentals. SHANNON & LUCHS CO., 1505 H ST. NW. Natl. 2345.

HOUSES—Rent—Furnished 57

DETACHED dwelling, containing 9 rooms, 2 baths; completely furn.; located on Cathedral ave., east of Conn. ave.; rent, $250 mo.; inspection by appointment. Columbia 7472.

NEAR 16TH ST. NW. EXTENDED. Very desirable, detached home; 7 rooms and 2 baths; G. E. refrigerator; oil burner; 2-car garage. BRODIE & COLBERT, INC. 1707 Eye st. nw. Nat. 8875.

HOUSES—Rent—Unfurnished 58

AURORA HILLS, VA.—Reached by Memorial Bridge; 6 rooms, bath; garage; sheltered porch; $65. Also 5-room, bath bungalow; garage; shade, $50. Walnut 8571-W.

HOUSES for SALE 68

GREATEST VALUE in Chevy Chase, D. C.; open and lighted; 5345 Chevy Chase parkway; center hall; all brick; 6 large rooms, 2 beautiful baths; lot 93.36 ft. front, 3,445.87 sq. ft.; cor. Kanawha st., near Military rd.; 1 sq. Conn. ave.; $10,990; first trust, $8,000; cash over trust; no trade. Cleve. 7505.

LOTS for SALE 72

BEAUTIFUL LOTS 40x100 in growing section just across District Line. Price $110. $10 down, $10 month. O. B. ZANTZINGER, National 5371. 945 K N.W.

SHORE PROPERTY—Sale 76

NEW bungalow on salt water; 4 rooms and bath; large porch; fine hardwood trees; will sacrifice for $875; $75 cash; terms arranged. Tel. Sterling 9851.

WANTED—REAL ESTATE 77

I PAY CASH for small houses, white or colored, regardless of condition. Wm. J. Callanan, 1427 Eye nw.; Nat. 8871.

The Washington Post. OCTOBER 6, 1932

FIVE ENTER SCHOOL HERE BY ACQUIRING CAPITAL GUARDIANS

Saving of Tuition Expenses Reason of Group's Act at Wilson College.

Five nonresident students whose parents are living gained admission to Wilson Teachers College this year through having persons living in Washington appointed as their guardians, thus saving themselves the expense of tuition fee, it was revealed by Dr. Frank W. Ballou, superintendent of schools, at a meeting of the Board of Education yesterday.

Two other students, whose parents are not living, also had guardians appointed and gained entrance on the same basis, the superintendent disclosed.

Rules of the board designate as resident pupils those who have parents or appointed guardians living in the District.

The guardians in the case of all seven students were appointed by court, it was revealed.

Enrollment Limitations.

Dr. Ballou said that he learned of the situation on September 21, and instructed Dr. E. C. Higbie, president of Teachers College, to admit no further pupils on this basis. The superintendent also instructed Dr. Higbie to admit seven resident pupils who had been denied entrance because of enrollment limitations.

Dr. Ballou said that these pupils admitted were given to understand that they were entering subject to approval by the Board of Education.

The board approved this action of the superintendent, and also approved his recommendation that the nonresidents who gained entrance be allowed to continue in the college until June 30, 1933.

Conditions at the college at this time and at the reopening of the college in September, 1933, will determine whether the students may continue, it was decided.

He Lived in District.

Dr. Higbie told The Washington Post last night that in his opinion none of the students deliberately attempted to circumvent the law. The students had lived in Washington for several years, attending high schools here, and during that time lived with relatives, Dr. Higbie explained. On learning that they had to have guardians in the District in order to enter the Teachers College as residents of Washington, they proceeded to have their aunts, uncles, &c., appointed as guardians.

Members of the board expressed annoyance over the action of the District Commissioners in approving the construction of a filling station entrance at Seventh street and Rhode Island avenue northwest, near the old Business High School Building, now a colored school, after the board had disapproved it.

The Commissioners will be asked why this action of disapproval was ignored. Board members explained they wish an opinion from the Commissioners on whether their expression on any such matters is of any value, so as to be guided in future cases of this character.

Decalogue Plea Rejected.

A request that the Ten Commandments be taught in the schools was rejected because of the board's policy that such instruction should be a part of religious training in the church rather than a part of the educational programs in the schools.

The board also denied the request of the rector of SS. Constantine and Helen Church for the use of the Thomson School as a meeting place for religious instruction.

Dr. Ballou presented a schedule of school building construction, showing that out of seventeen new school buildings and additions, two will be completed this year, ten next year, two in 1934 and one in 1935. Date of completion of two of the buildings has not been scheduled.

PREPARING FOR FAIR

Post Staff Photo.

These four pretty hostesses of the Rectory Guild of Rock Creek Episcopal Church are preparing for a Bicentennial fair in the parish house, Rock Creek Church road and Webster street, Friday and Saturday nights. A special matinee for children will be held at 2:30 Saturday. Left to right—Louise Wayson, Adrienne Stuart, Catharine Parsons and Dorothy Wedemann.

CHICAGOAN CHOSEN HEAD OF NATIONAL SAFETY CONGRESS

J. T. Banash Is Installed at Banquet; Rickenbacker Talks on Aviation.

J. I. Banash, Chicago consulting engineer, newly elected president of the National Safety Council, was formally installed last night at the banquet of the twenty-first annual Safety Congress and Exposition at the Wardman Park and Shoreham Hotels.

Succeeding C. W. Bergquist as chief executive, Banash was introduced to the assembled delegates and guests in the gold room of Wardman Park by the surprise toastmaster of the evening, George W. Offutt, Washington attorney.

In accepting the post, the new president said: "Our ambitions and struggles since the National Safety Council was organized have been directed toward the coordination of vital human factors with the increased pace of existence."

"While we can not turn our backs on the more or less distant future and the problems it may bring, we must, under present economic conditions, first direct our energies toward holding the ground already gained."

Other Officers Elected.

Other new officers elected at the meeting of the executive committee yesterday were Albert W. Whitney, of New York, vice president for education; Dr. C. H. Watson, of New York, vice president for health; G. T. Hallmouth, of Chicago, vice president for business administration; D. E. Long, of Albany, vice president for safety council; George Warfel, of Omaha, vice president for industrial safety; Robert I. Catlin, of New York, vice president for public safety; J. E. Culliney, of Bethlehem, Pa., vice president for engineering; Howard B. Fonda, of New York, vice president for membership; W. H Cameron, of Chicago, managing director, and Will Cooper, of Chicago, treasurer.

Capt. E. V. Rickenbacker, vice president of the American Airways, Inc., and American ace during the World War, presided over the aeronautical section of the congress at the Shoreham Hotel.

The flier said the United States can boast of the most advanced air transport system in the world. He also praised the safety record of aviation in this country.

Increase in Safety.

William I. Van Dusen, of Pan-American Airways, said that the country's airlines are approaching the safety of railroad transportation and are considerably safer than automobiles because of the fact that aviation safety is being developed at a greater pace than that of land travel on account of the factor of weather, which effects flying more than any other form of transportation.

In an address to the Marine section Capt. J. R. Tomb, U. S. N., retired, superintendent of the New York Merchant Marine Academy, declared the highly specialized merchant marine profesgon should crawl out of its shell of conservatism and take cognizance of other branches of the marine service.

"In the merchant marine specialization is carried to an extreme," he said, "primarily, because it is the most conservative profession on earth."

"The time has come," he said, "when we must provide facilities for a thorough education covering the whole marine field for the young men eager to go down to the sea in ships. Competition in the merchant marine is the keenest of any business, and it requires more than ability as a mariner to counterbalance the lower wages and lower living scale of foreign competitors."

Occupational Diseases.

Speaking on prevention of occupational poisons, Dr. Albert S. Gray, director of the bureau of occupational diseases of the Connecticut State department of health, said:

"The industrial worker at the age of 20 has a life expectancy of 42 years, as compared with the 20-year-old worker engaged in nonhazardous occupations, who has a life expectancy of 49 years.

"The wider knowledge of the effects of processes and materials on health, the establishment of specific codes and the growing tendency to compensate for occupational diseases, has provided the incentive for industry to eliminate the conditions causing them," he said.

Members of the executive and subcommittees will be received by President Hoover at the White House at noon today, following which final preparations will be made for the "Congress Frolic" to be held this evening in the gold room at Wardman Park. The ball, which is cabaret style, will consist of dancing interspersed with entertainment and a midnight supper at 11:45 p. m.

INSPECT SCHOOL CAFETERIA

Post Staff Photo.

Members of the John Quincy Adams Parent-Teacher Association inspecting the cafeteria, which was opened for pupils yesterday. The cafeteria, financed by the Parent-Teacher Association of the school, is the first to be put in operation in a District elementary school. Left to right, Miss Grace Swope, who will manage the cafeteria; Mrs. J. D. Kaufman, hospitality chairman of the P.-T. A., and Mrs. George Cornwell.

DUPLICATE AGENCIES IN DISTRICT AFFAIRS CRITICIZED BY BRIDE

Corporation Counsel Urges Many Reforms in His Annual Report.

Sharp definitions of the respective duties of the several District government agencies, the National Capital Park and Planning Commission and other Federal bodies with local powers should be enacted into legislation to avoid overlapping of work and conflict in authority, Corporation Counsel William W. Bride recommended in his annual report submitted yesterday to the District Commissioners.

"The border line which exists between the authority of the Commissioners and other departments of the municipal and Federal Government with reference to municipal control in many instances, is very hazy and ill defined," the report states. "Where such authority is in doubt or where it overlaps, serious delay in urgent matters frequently results."

Other recommendations made by the corporation counsel are: That the two civilian Commissioners each designate some department head as first assistant to function in their absence; that the police code be rewritten; that there should be an investigating agency, independent of the Police Department, to make inquiries of District agency activities; that the bill for broadening the powers of the Commissioners be adopted by Congress; and that a law be passed to require that persons holding the District responsible in tort give notice of their intention within a reasonable time after the occurrence upon which the claim is based.

Comment on Police Code.

Regarding the police code, Mr. Bride said: "The present police regulations are antiquated and not fully appropriate for present day enforcement. The regulations should be brought up to date by a committee appointed by the Commissioners."

In repeating his proposal on the independent investigating agency, Mr. Bride said he realizes "there is scant possibility of securing an appropriation for this work at the approaching session of Congress."

Police Court collections from fines and forfeitures in the last fiscal year totaled $224,590.13, with an additional $70,664 collected at police station houses on minor traffic charges. Informations filed numbered 53,196. Traffic Court informations numbered 4,115 more than during the previous year largely because a greater number of minor charges were filed, the report stated. There were fewer "driving while drunk," "leaving after colliding," and "reckless driving" charges made.

$24,570 Drop in Fines.

The amount of fines in traffic offenses was $120,326.58, as compared with $121,069.52 in the fiscal year 1931. The net decrease in fines and collaterals as against the previous year was $24,570.68.

There was a decline of 397 in cases of intoxication and of 3,856 in disorderly conduct, but an increase of 260 in vagrancy cases. There were 214 more cases of "enticing prostitution" and 64 more charges of drinking in public than in 1931.

Cases totaling 2,420 were filed in Juvenile Court. Of these 1,765 related to delinquent children and resulted in 1,566 convictions. Only 77 convictions were obtained in 140 cases.

D.C. NEED FOR MORE TEACHERS STRESSED

Public School Association Is Told Many Are Taking Postgraduate Work.

Unable to find jobs or lacking the money to enter college, a surprising number of Washington high school graduates are returning to high school for postgraduate work, and if the influx continues the need for more teachers this winter will be imperative, Mrs. Henry Grattan Doyle, vice president of the Board of Education, told the District of Columbia Public School Association last night.

Mrs. Doyle showed that 260 high school graduates of last June returned to high school this September to pursue postgraduate work. Her prediction that more teachers will be needed was followed by a demand from James T. Yaden and other members of the Federation of Citizens Associations that teaching positions in Washington schools be limited to graduates of the teachers colleges.

Mr. Yaden was supported by Harris Stull and George Bishop, both members of the federation. The matter was referred to the law and legislation committee of the association for study.

Charles I. Stengle presided. Brief talks were made by Mrs. Joseph N. Saunders, president of the District Congress of Parent-Teacher Associations; Mrs. Harvey W. Wiley and Robert L. Haycock, assistant superintendent of schools.

SALESMAN SEIZED IN HIJACKING CASE

J. F. Moore, 32, Is Arrested for Investigation; Two Others Held.

James Francis Moore, 32-year-old salesman, was arrested yesterday for investigation at the request of Lieut. George Little, of the liquor squad, investigating the hijacking of a load of liquor from Federal agents in southern Maryland September 25.

Moore, who said he lived at a downtown hotel, was arrested in the 600 block of Pennsylvania avenue by Detective Sergeant Larry O'Dea. Last week Federal officials, in charge of investigating the hijacking case and the kidnaping of four dry agents, said they wanted to question a number of Washingtonians who had disappeared since the crime.

Three local men already have been arrested in connection with the hijacking, and two of them, one a former policeman, have been formally charged with it. The other was released when the kidnaped agents were unable to identify him.

Two of the four men originally arrested were held for action of the Federal grand jury by United States Commissioner J. Frank Parran in Marlboro yesterday.

George Stinnett, alleged caretaker of a house at Drum Point, where the liquor was found, was held in bond of $500 on simple possession charges. His son, Dorsey, was released on similar charges. Joseph P. Russo, of Baltimore, was held in bond of $1,500 for possession and transportation. Russo is charged with driving a truck whose cargo of costly liquors led to the raid on the house at Drum Point. Anthony Duer, also of Baltimore, was dismissed, although the agents said he was on the truck with Russo. Commissioner Parran held that there was not sufficient evidence against Duer to hold him.

D. C. Grand Jurors' List Is Announced

Foreman for Next Three Months Is Building Contractor.

A building contractor, Teunis Collier, of 3206 Wisconsin avenue northwest, yesterday was named foreman of the District grand jury for the next three months. He was selected by Chief Justice A. A. Wheat in the District Supreme Court yesterday.

Others on the grand jury are Carl N. Hilley, 4317 New Hampshire avenue northwest; W. L. Staffel, 1010 Thirteenth street southeast; W. T. Doleman, 21 Rock Creek Church road northwest; Mrs. Ada Catlin, 3622 Eighteenth street northeast; Miss Martha T. Allison, 2222 Q street northwest; Nathan Goodman, 1323 Spring road northwest; Ralph K. Ergood, 625 Dahlia street northwest; Mrs. Margaret C. Mahorner, 3901 Connecticut avenue northwest; Ethel M. Morganston, 4417 Illinois avenue northwest; Fred P. Nichol, 4410 Greenwich parkway northwest.

John A. Parsons, 2633 Fifteenth street northwest; Thomas Pitt, 239 Concord avenue northwest; Joseph P. Milburn, 3016 Adams street northeast; John J. Russell, 1311 Pennsylvania avenue southeast; Max Schwarz, 2722 Woodley place northwest; Carl F. Stone, 428 Cedar street northwest; Thomas J. Williams, 4443 Fessenden street northwest; Mrs. Hortense P. Thompson, 3600 Connecticut avenue northwest; Enoch Barnes, 5134 Conduit road northwest; Charles D. Cox, 3444 Mount Pleasant street; Robert L. Earlow, 1801 L street northeast, and Alfred C. Hayden, 1216 Maryland avenue northeast.

3 Taken in Rum Raid On Bond Pending Trial

Arrested Tuesday night in a raid at 2601 Connecticut avenue, formerly occupied by the Salvadorean Legation, Harry Wood, Alexander Rapley and Gene Stark, the latter two colored, yesterday denied violating the prohibition law when they were given preliminary hearings in Police Court.

Each was released on a $1,000 bond pending a jury trial on charges of maintaining a nuisance and possessing liquor. Police alleged they confiscated a small amount of liquor when they forced an entrance into the building.

Chest Group Leaders Promise Cooperation

Meeting at the U. S. Chamber of Commerce Building yesterday, presidents of the boards of the various Community Chest organizations pledged their cooperation to the Chest for the coming campaign.

E. C. Graham, president of the Community Chest, outlined the situation confronting the Chest this year. He declared that the task of raising money for Washington's social work program is not easy and said that the organization would need the help of every board member if the campaign is to be brought to a successful conclusion.

Woman Hurt in Fall on Stairs.

Miss Jessie Hawkins, 23, of 644 B street southeast, suffered injuries to her back yesterday when she fell down a flight of stairs. She was treated at Emergency Hospital.

The Weather

TODAY'S SUN AND TIDE TABLE

	A.M.	P.M.
Sun rises	6:08	
Sun sets	5:44	
High tide		1:00
Low tide	7:23	7:35

WEATHER CONDITIONS.

U. S. Dept. of Agri., Weather Bureau.
Washington, Wednesday, Oct. 5—8 p. m.

Forecast for the District of Columbia—Partly cloudy and colder Thursday; Friday fair with slowly rising temperature; fresh northwest winds, shifting to west or southwest Friday.

For Maryland—Cloudy and colder Thursday, probably rain in extreme east portion in the morning; Friday partly cloudy, with slowly rising temperature.

For Virginia—Cloudy Thursday, with rain in extreme east portion; Friday fair; colder in east and central portions Thursday, slowly rising temperature Friday.

Local Weather Report.

Temperature—Midnight, 71; 2 a. m., 71; 4 a. m., 70; 6 a. m., 69; 8 a. m., 69; 10 a. m., 71; 12 noon, 74; 2 p. m., 76; 4 p. m., 75; 6 p. m., 74; 8 p. m., 73; 10 p. m., 69. Highest, 76; lowest, 69.

Relative humidity—8 a. m., 93; 2 p. m., 76; 8 p. m., 93. Rainfall (8 p. m. to 8 p. m.), 0.18 inch. Hours of sunshine, 0.5. Per cent of possible sunshine, 4.

DEPARTURES FROM NORMAL.

Accumulated excess of temperature since January 1, 1932, 797 degrees.

Excess of temperature since October 1, 1932, 25 degrees.

Accumulated deficiency of precipitation since January 1, 1932, 1.94 inches.

Temperatures and Precipitation.

Temperature and precipitation for 24 hours ended 8 p. m. Wednesday:

	Highest Wed.	Tues. night	Lowest 8 p.m. Wed.	Rainfall
Washington, D. C.	76	69	73	0.18
Asheville, N. C.	64	54	48	1.26
Atlanta, Ga.	66	56	48	0.66
Atlantic City, N. J.	72	68	70	0.20
Baltimore, Md.	74	70	74	0.06
Birmingham, Ala.	60	50	50	0.12
Bismarck, N. Dak.	52	30	30	....
Boston, Mass.	76	64	70	....
Buffalo, N. Y.	58	48	46	0.88
Chicago, Ill.	66	50	48	....
Cincinnati, Ohio	58	48	48	....
Cheyenne, Wyo.	70	26	64	....
Cleveland, Ohio	60	50	50	0.20
Davenport, Iowa	46	42	46	....
Denver, Colo.	72	32	70	....
Des Moines, Iowa	50	40	48	....
Detroit, Mich.	52	50	48	0.06
Duluth, Minn.	50	34	38	....
El Paso, Tex.	70	48	66	....
Galveston, Tex.	84	68	82	....
Helena, Mont.	78	38	72	....
Indianapolis, Ind.	50	44	44	....
Jacksonville, Fla.	86	72	74	0.22
Kansas City, Mo.	48	40	44	....
Little Rock, Ark.	54	44	48	....
Los Angeles, Calif.	78	62	70	....
Louisville, Ky.	52	36	50	0.02
Marquette, Mich.	44	36	36	0.10
Memphis, Tenn.	52	44	48	....
Miami, Fla.	86	72	82	0.02
Mobile, Ala.	64	58	56	0.10
New Orleans, La.	66	56	60	0.22
New York, N. Y.	72	66	68	0.12
North Platte, Nebr.	64	....	....	....
Omaha, Nebr.	54	34	50	....
Philadelphia, Pa.	78	70	72	0.48
Phoenix, Ariz.	92	64	88	....
Pittsburgh, Pa.	54	54	48	0.62
Portland, Me.	68	58	64	....
Portland, Oreg.	78	62	68	....
Salt Lake City, Utah	70	44	66	....
St. Louis, Mo.	48	44	48	....
St. Paul, Minn.	52	40	52	....
San Antonio, Tex.	88	70	66	....
San Diego, Calif.	70	62	64	0.90
San Francisco, Calif.	64	56	60	....
Santa Fe, N. Mex.	64	30	60	....
Savannah, Ga.	82	70	70	0.22
Seattle, Wash.	62	54	62	....
Springfield, Ill.	48	44	44	0.02
Tampa, Fla.	88	72	82	....
Toledo, Ohio	52	44	48	....
Vicksburg, Miss.	58	48	52	0.02

BIRTHS, DEATHS AND MARRIAGES

BIRTHS REPORTED.

John D. and Anna K. Hill, twins, boy and girl.
Edgar R. and Edith Baturin, boy.
Owen G. and Stella Reichman, boy.
Ralph W. and Margaret Pryor, boy.
Russell M. and Gladys Chaney, boy.
Harley W. and Dorothy Prentiss, boy.
Ralph D. and Elizabeth Lindsey, boy.
Edward H. and Eleanor Bennett, girl.
Richard N. and Belva Owens, girl.
William C. and Roberta Seipp, girl.
Buford H. and Mary K. Penrose, girl.
Robert S. and Kathryn Thomson, girl.
George R. and Bernadette Carpenter, girl.
Charles A. and Minnie I. Murgia, girl.
Louis and Mary Caliguire, boy.
Elton B. and Dorothy V. Harris, boy.
James L. and Ann Markley, boy.
George A. and Dorothy Skinner, boy.
Joseph B. and Hazel V. Thomas, boy.
Charles F. and Lillian L. Winter, boy.
Leonard M. and Thelma D. Heishman, boy.
Niel M. and Ruth Nielson, girl.
Harry and Bertha Sklar, girl.
Garnet H. and Estelle Curtis, girl.
Lloyd B. and Althea Rinehart, girl.
Alonzo D. and Ann C. Harden, girl.
John F. and Rose E. Morrissey, girl.
Charles W. and Annie G. Hayes, girl.
Joe and Carmela Romeo, girl.
Randolph W. and Olga Hamerdinger, boy.
Raymond and Jane R. Simpson, girl.

LICENSED TO MARRY.

Nelson David, 25, and Elsie M. Johnson, 23. The Rev. H. H. Hennis.
Alipino Carrerra, 26, and Marie Knepper, 28. The Rev. F. J. Fontaine.
Allan C. Devaney, 28, and Genevieve Peters, 28. The Rev. J. C. Cartwright.
Thomas P. Mallory, 45, and Nannie E. McCausley, 25, both of Newport News, Va. The Rev. H. W. Tolson.
Harry J. Harris, 25, and Lucia E. East, 22. The Rev. H. R. Deal.
James H. Craig, jr., 20, and Mary L. Kilby, 18. The Rev. J. C. Ball.
Lester O. Bailey, 21, and Virginia R. Viar, 18. The Rev. R. E. Boyd.
Edward Thomas, 21, and Margaret Wilson, 18. The Rev. D. E. Wiseman.
Alexander K. Stanton, 23, and Helen E. Blumer, 19. The Rev. A. A. McCallum.
Joseph A. Duley, 28, and Alice L. Howard, 21. Judge R. E. Mattingly.
Howard Brooke Preas, 23, and Grace Marjorie Vozel, 21. The Rev. Henry Maulsen, jr.
Milton Lorenzo Green, 52, and Bessie Webster Schmidt, 49. The Rev. Carl C. Rasmussen.

Marriage licenses have been issued in Upper Marlboro to:
Lloyd Mayer Runkle, 24, of 4610 Ellicott street northwest, and Edith Louise Armstrong, 23, of Marlboro.
Donald W. Seate, 23, of Laurel, Md., and Mildred Ferguson, 18, of Waynesboro, Pa.
Henry Thompson, 38, and Louise Beach, 23, both of Berwyn.
Guy Bennett Duley, 24, of Croome, and Althea Catherine Beall, 18, of Marlboro.
Robert Milton Brown, 23, of 22 Quincy place northeast, and Almeta Dodson, 18, of Warrenton, Va.
Raymond Clement Hosse, 22, of Wycomico, Va., and Margaret Elizabeth Hulcher, 19, of Riverdale, Md.
Boyd Hiram Miller, 21, and Virginia Etta Richardson, 18, both of Berwyn, Md.
Matt L. Matthews, 27, of 4707 Forty-seventh street northwest, and Mary Louise Magann, 26, of 918 I street northwest.

Licenses issued at Rockville, Md.:
Floyd A. Benjamin, 23, Aspen, Md., and Pauline Petline, 20, Brookeville, Md.
Harry B. Eury, 22, 1809 North Capitol street, and Gertrude K. Allen, 18, 1118 Eleventh street northwest.

DEATHS REPORTED.

George W. McElfiece, 64 yrs., U. S. Soldiers' Home Hosp.
Johanna Gertz, 64 yrs., 1629 Columbia rd. nw.
Margaret Dunlap, 62 yrs., Providence Hosp.
Daisy A. Jones, 57 yrs., Washington Hotel.
Grace M. Peter, 54 yrs., 4911 V st. nw.
Ellen C. Huestis, 45 yrs., 729 7th st. se.
Lucille M. Farness, 43 yrs., Georgetown Hosp.
Rube Caffie, 80 yrs., St. Elizabeths Hosp.
Lewis Early, 73 yrs., Gallinger Hosp.
William Fortune, 63 yrs., Home for Aged and Infirm.
Minnie Saunders, 82 yrs., Home for Aged and Infirm.
Joseph Robinson, 60 yrs., Emergency Hosp.
Burnett Holmes, 54 yrs., St. Elizabeth Hosp.
Robert Brent, 52 yrs., Gallinger Hosp.
Alberta Makell, 30 yrs., Gallinger Hosp.
Bertha Bell, 35 yrs., Freedmen's Hosp.
Fred Coleman, 31 yrs., Freedmen's Hosp.
Tasco Stewart, 24 yrs., Gallinger Hosp.

USE OF ABSENTEE VOTES HERE URGED

Democrats Hear Costello at Rally in Plea for District Interest in Election.

Employment of absentee votes by Washington residents to insure election of members of Congress friendly to the people of Washington was suggested by John F. Costello, Democratic national committeeman, at a party rally held last night in the District Democratic central committee headquarters at 1320 G street northwest.

"There are probably enough West Virginia voters in Washington to elect Jennings Randolph, Democratic congressional candidate from the Second West Virginia District, and Mr. Randolph has promised me that if he is elected he will seek a place on the District committee of the House and do everything he can to help the people of Washington," Mr. Costello said. Randolph is seeking the seat now held by Representative Frank L. Bowman, Republican.

"The votes held by Washington residents can be made to work for the election of friendly members of Congress and the Lord knows we need friends in the House where we have some bitter enemies," Mr. Costello said. "The forthcoming election certainly is not something far off from the people of Washington. We have one important contest right next door, in Montgomery and other counties of that congressional district, where it is very important to reelect Representative David J. Lewis."

Joseph C. Cissell, former State's attorney of Maryland, criticized the Republican administration and urged every voter to cast his ballot in November. He contrasted the administration's ousting of the bonus army from the District with the manner in which Gov. Albert C. Ritchie of Maryland met the problem. "It was bayonets on the one hand and kindness on the other," Cissell said, and was applauded.

Maj. Robert Judgins, Harold Sothoran, Leroy Lewis and Ralph H. Cusick, who presided, also delivered brief addresses, urging the importance of every eligible voter casting his ballot.

Former Senator George B. Martin, of Kentucky, and Harry P. Lawther, of Dallas, Tex., members of the commission on uniform State laws, and former Senator Robert L. Owen, of Oklahoma, are among those who are to address a meeting in the committee headquarters at 8:30 tonight. A musical program will be presented by Eva Whitford Lovette and Mathilde W. Kolb.

Boy Struck in Rain By Hit-and-Run Car

Is Left Lying in Street in Pool of Water; Speedy Auto Drives On.

Struck by an automobile and left lying in the street near Thirteenth and Allison streets northwest, Joseph E. Winberg, 18, of 4912 Georgia avenue northwest, was picked up by a passing motorist last night and taken to a private physician for treatment of severe lacerations and bruises.

Winberg told police he was attempting to cross the street when he was knocked down by a machine traveling at a high rate of speed. He failed to see the car, he said, because of the blinding rain.

Thrown several feet and left in a semiconscious condition lying in a pool of water, Winberg's plight was discovered by Nathan Malinick, of 434 Jefferson street northwest, who happened to pass by. After receiving treatment, the youth was sent home.

Home Is Scene of Third Of All Grave Accidents

One-third of all the serious accidents occur in homes, Dr. R. M. Little, of Albany, N. Y., told the Washington Lions Club meeting in the Hotel Mayflower yesterday.

Children playing with matches and highly polished floors are two main sources of home accidents, he declared. Support of the Lions Club in the pursuit of simple preventive codes was asked by Dr. Little, who is chairman of the home safety section of the National Safety Council in convention here. His subject was "Home and School Safety." President Leonard W. DeGast announced that Samuel Holland will head the bowling team of the club which entered its first match last evening.

Police Stage Car Crash for Safety's Sake

Several hundred delegates to the twenty-first annual safety congress watched breathlessly as two automobiles, each driven by a policeman, approached each other at a 20-mile-an-hour speed, both in the middle of the street. They could not miss. They would crash head-on. Some one would be hurt. But no, the watchers were doomed to disappointment, for just as the cars appeared as if they would crash each driver swerved, merely sideswiping each other. Total damage: One flat tire, one dented fender.

The show, for that is what it was, was staged by the Metropolitan Police Department in conjunction with the safety congress to demonstrate the necessity of traffic investigation service to establish the responsibility of street accidents. The collision was held at Twenty-eighth and Calvert streets under the direction of Inspector E. W. Brown, chief of the Traffic Bureau.

The two drivers were H. F. Skinner and H. B. Mohler, both of the Traffic Bureau. Both machines belonged to the Police Department. According to the schedule of the safety congress, the two cars should have crashed head-on. But something was wrong.

WORLD WAR ORDER TO CONVENE TODAY

Three-Day Session to Open With Registration at Mayflower.

The three-day twelfth annual convention of the Military Order of the World War will open this morning with registration of delegates at the Mayflower Hotel. A reception and supper to the delegates as guests of the District Chapter will conclude the first day's program.

Tomorrow's session will begin with an invocation by Capt. A. McCallum, chaplain general. After reports of committees and officers the following speakers will be heard: Maj. Gen. Herbert B. Crosby, District Commissioner; Maj. Gen. George Van Horn Moseley, deputy Army chief of staff; Admiral F. B. Upham, chief of the Bureau of Navigation, and Maj. Gen. Ben H. Fuller, commandant of the Marine Corps.

In the afternoon the delegates will be received at the White House. From there they will journey to Arlington Cemetery to place a wreath on the Tomb of the Unknown Soldier. Later they will hold a service at Mount Vernon with Senator Simeon D. Fess, of Ohio, and Dr. Cloyd Heck Marvin, president of George Washington University, speaking.

The delegates will gather again at the Mayflower Hotel on Saturday to conclude their business sessons. Officers will be elected and installed, and the committee on resolutions will report. Adjournment will follow.

Grant May Hold Open Aid's Post

Director Not Expected to Name Successor Now to Capt. Chisolm.

It appeared probable yesterday that no successor would be named immediately to fill the post now occupied by Capt. E. N. Chisholm, jr., U. S. A., assistant director of Public Buildings and Parks, who will be assigned to duty with troops late this year.

Col. U. S. Grant 3d, director of Public Buildings and Parks, said the work now done by Capt. Chisholm probably would be taken over by two officers in the office, Maj. D. H. Gillette and Lieut. F. B. Butler.

Col. Grant explained that the office has a smaller amount of new construction work on its books than it has had in the past and that he believes that two officers will be able to handle the executive details formerly cared for by three men.

Young Democrats Again Urge Foes to Debate

A second public challenge for an open debate with the Young Republican Club of Washington was issued last night by the Young Democrats Club of Washington at a meeting in the National Women's Democratic Club, 1526 New Hampshire avenue northwest.

CRITTENTON HOME RALLY TOMORROW

Mrs. Thomas E. Robertson to Preside at Annual Meeting of Circles.

The annual rally of the Circles of the Florence Crittenton Home will be held tomorrow morning at 11 o'clock under the auspices of the Board of Managers of the home. Mrs. Thomas E. Robertson, president of the board, will preside.

There will be reports of the representatives of each circle as well as addresses, and following the program luncheon will be served. Among the features will be songs and readings by the girls of the home.

The devotional service will be in charge of the Rev. J. Hillman Hollister, pastor of the Chevy Chase Presbyterian Church. The speakers will be Miss Margaret E. Luther, superintendent of Ivokota, the Virginia Florence Crittenton Home. The superintendent of the local home, Miss Jean S. Cole, will tell of its work.

The rally is in charge of Mrs. Frederick M. Kerby, vice president of the board of managers. The luncheon committee is composed of Mrs. Earle English, Mrs. Louis Chase, Mrs. F. G. Mitchell, Mrs. John Boyle, jr., Mrs. Kerby, Mrs. Joseph Macoughtry, Mrs. Lloyd Awalt, Mrs. Charles Bassett, Mrs. John Beck, Mrs. Chester Caywood and Mrs. G. B. Stephenson.

No. 4 in THE HECHT CO'S Series of Super-Events!

300 DRESSES

Regularly $16.50

$11.94

No Mail or Phone Orders!

More than 300 variations of the Edwardian silhouette. For afternoon, Sunday night, street and evening.

Thursday Only at This Price!

Woolens that look like crepes. Rough crepes, velvets, heavy sheers. Sizes 16½ to 22½, 14 to 20 and 36 to 44.

Third Floor—The Hecht Co.

October Is --

HECHT MONTH